

♩ = 76

Flute

Oboe

Clarinet in B $\flat$  1

Clarinet in B $\flat$  2

Clarinet in B $\flat$  3

Alto Saxophone 1

Alto Saxophone 2

Tenor Saxophone 1

Tenor Saxophone 2

Baritone Saxophone

Horn in F

Trumpet in B $\flat$  1

Trumpet in B $\flat$  2

Trumpet in B $\flat$  3

Trombone 1

Trombone 2

Trombone 3

Euphonium

Bas in C

**A**

$\text{♩} = 124$

8

Fl.

Ob.

Cl.

Cl.

Cl.

Alto Sax.

Alto Sax.

Ten. Sax.

Ten. Sax.

Bari. Sax.

Hn.

Tpt.

Tpt.

Tpt.

Tbn.

Tbn.

Tbn.

Euph.

Tba.

14

**B**

Fl.

Ob.

Cl.

Cl.

Cl.

Alto Sax.

Alto Sax.

Ten. Sax.

Ten. Sax.

Bari. Sax.

Hn.

Tpt.

Tpt.

Tpt.

Tbn.

Tbn.

Tbn.

Euph.

Tba.

20

Fl.

Ob.

Cl.

Cl.

Cl.

Alto Sax.

Alto Sax.

Ten. Sax.

Ten. Sax.

Bari. Sax.

Hn.

Tpt.

Tpt.

Tpt.

Tbn.

Tbn.

Tbn.

Euph.

Tba.

C

25

Fl.

Ob.

Cl.

Cl.

Cl.

Alto Sax.

Alto Sax.

Ten. Sax.

Ten. Sax.

Bari. Sax.

Hn.

Tpt.

Tpt.

Tpt.

Tbn.

Tbn.

Tbn.

Euph.

Tba.

D

30

Fl.

Ob.

Cl.

Cl.

Cl.

Alto Sax.

Alto Sax.

Ten. Sax.

Ten. Sax.

Bari. Sax.

Hn.

Tpt.

Tpt.

Tpt.

Tbn.

Tbn.

Tbn.

Euph.

Tba.

36

DS al Coda

E

42

1. 2.

Fl.

Ob.

Cl.

Cl.

Cl.

Alto Sax.

Alto Sax.

Ten. Sax.

Ten. Sax.

Bari. Sax.

Hn.

Tpt.

Tpt.

Tpt.

Tbn.

Tbn.

Tbn.

Euph.

Tba.

48

Fl.

Ob.

Cl.

Cl.

Cl.

Alto Sax.

Alto Sax.

Ten. Sax.

Ten. Sax.

Bari. Sax.

Hn.

Tpt.

Tpt.

Tpt.

Tbn.

Tbn.

Tbn.

Euph.

Tba.

54

Fl.

Ob.

Cl.

Cl.

Cl.

Alto Sax.

Alto Sax.

Ten. Sax.

Ten. Sax.

Bari. Sax.

Hn.

Tpt.

Tpt.

Tpt.

Tbn.

Tbn.

Tbn.

Euph.

Tba.

60

Fl.

Ob.

Cl.

Cl.

Cl.

Alto Sax.

Alto Sax.

Ten. Sax.

Ten. Sax.

Bari. Sax.

Hn.

Tpt.

Tpt.

Tpt.

Tbn.

Tbn.

Tbn.

Euph.

Tba.

64

Fl.

Ob.

Cl.

Cl.

Cl.

Alto Sax.

Alto Sax.

Ten. Sax.

Ten. Sax.

Bari. Sax.

Hn.

Tpt.

Tpt.

Tpt.

Tbn.

Tbn.

Tbn.

Euph.

Tba.

Flute

♩ = 76

7

**A** ♩ = 124

12

13

19

**B**

23

To Coda

26

**C**

7

35

**D**

39

43

1. 2. **DS al Coda**

47 **E**

54

58

63

Oboe

$\text{♩} = 76$

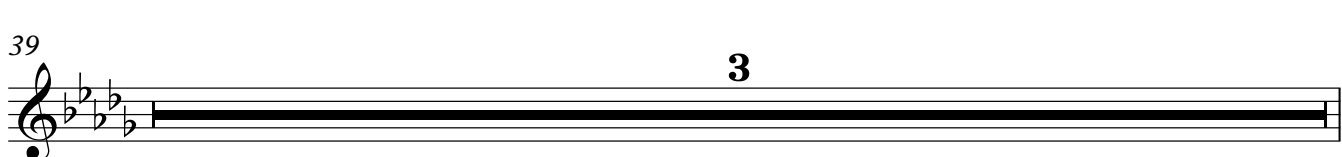
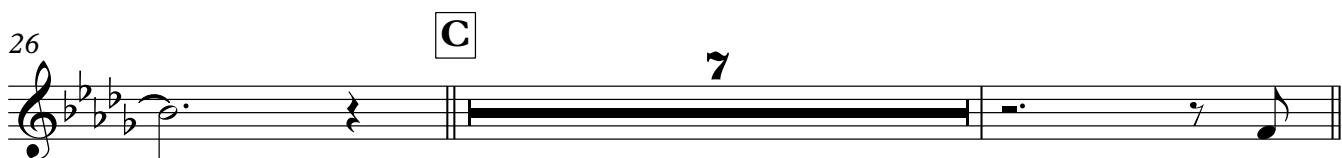

42 1. 1. | 2. **DS al Coda**

45 E

50

56

61

65

# Clarinet in B $\flat$ 1

$\text{♩} = 76$  **7** **A**  $\text{♩} = 124$   $\text{⌘}$

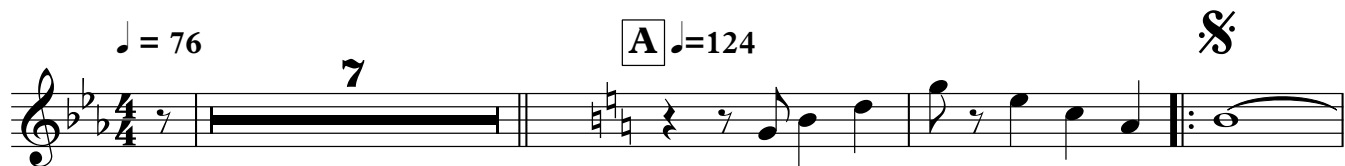

12

18 **B**

21 **To Coda**

25 **C** **7**

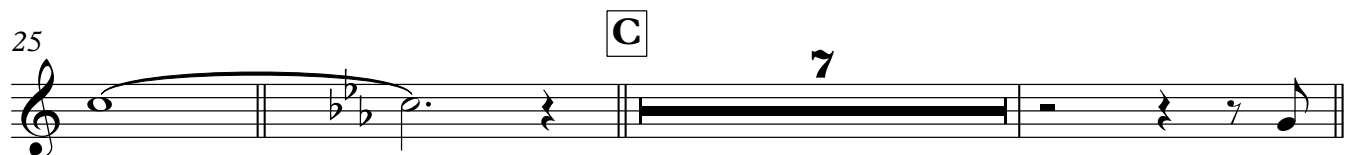

35 **D**

39

43  $\text{⊘}$

Clarinet in B $\flat$  2

$\text{♩} = 76$  **7** **A**  $\text{♩} = 124$   $\text{C}$

12

18 **B**

21 **To Coda**

25 **C** **7**

35 **D**

39

43  $\text{C}$

1. **2. DS al Coda**

47 **E**

53

58

63

Clarinet in B $\flat$  3

$\text{♩} = 76$  **A**  $\text{♩} = 124$   $\text{♩}$

13

19 **B**

22 **To Coda**

25 **C** 7

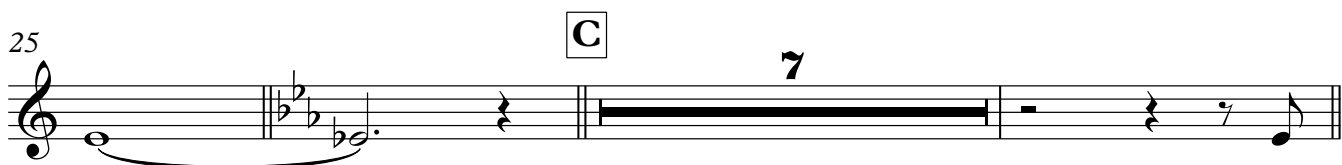

35 **D**

39

43 1. 2. **DS al Coda**  $\text{♩}$

47 **E**

53

58

63

# Alto Saxophone 1

♩ = 76

7

**A** ♩ = 124

12

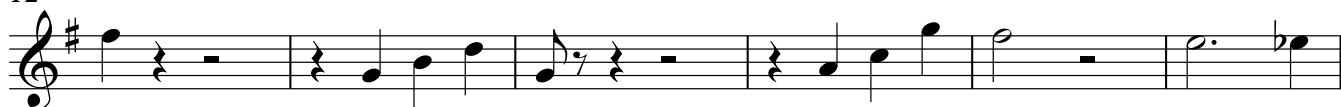

18

**B**

24 **To Coda**

**C**

30

35

**D**

39

43

1.

2.

**DS al Coda**

Alto Saxophone 1

45

E

50

55

61

Alto Saxophone 2

♩ = 76

7

**A** ♩ = 124

2

13

19 **B** To Coda

25 **C**

30

35 **D**

39

43 **DS al Coda**

1. 2.

47 **E**

52

Alto Saxophone 2

58

64

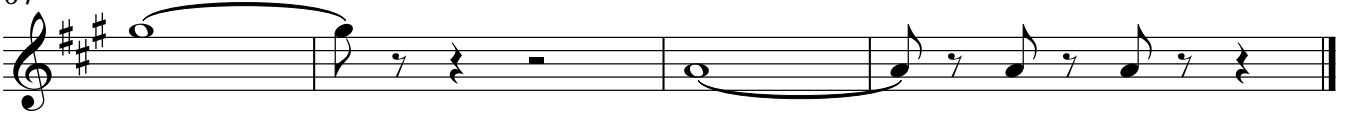

# Tenor Saxophone 1

♩ = 76

7

**A** ♩ = 124

2

13

19 **B**

To Coda

25 **C**

30

35 **D**

39

43 **DS al Coda**

1. 2.

47 **E**

52

Tenor Saxophone 1

58

64

# Tenor Saxophone 2

♩ = 76

7

**A** ♩ = 124

2

13

19 **B** To Coda

25 **C**

30

35 **D**

39

43 **DS al Coda**

1. 2.

47 **E**

52

Tenor Saxophone 2

58

64

Baritone Saxophone

♩ = 76

9 **A** ♩ = 124

13

17

**B**

21

To Coda

25

27

**C**

31

35

**D**

Baritone Saxophone

39

43

1. | 2. DS al Coda

47

**E**

51

55

59

63

# Horn in F

♩ = 76

**A** ♩ = 124

7 2 7

19 **B** 5 To Coda

26 **C** 8 **D** 8

43 1. 2. **DS al Coda**

47 **E** 21

Trumpet in B $\flat$  1

$\text{♩} = 76$

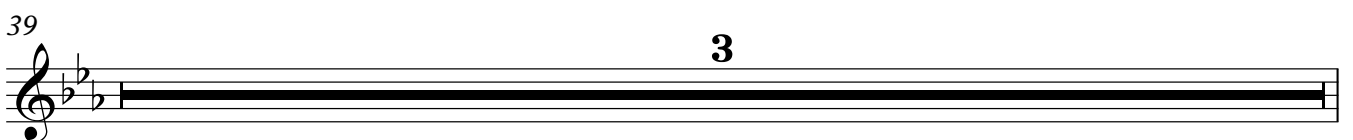
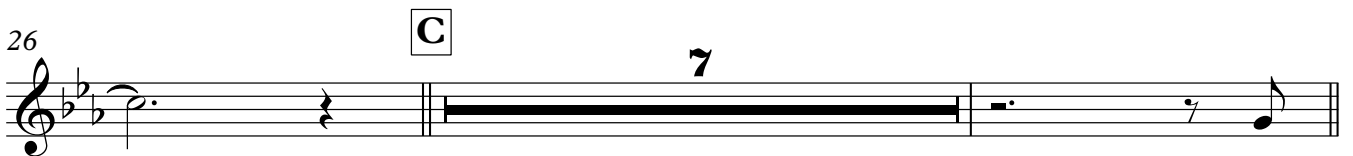

Trumpet in B $\flat$  1

42

1. 2. DS al Coda

45

E

50

56

61

65

# Trumpet in B♭ 2

♩ = 76

**A** ♩ = 124

7

12

18

**B**

22

To Coda

25

**C**

7

35

**D**

39

**3**

Trumpet in B $\flat$  2

42 1. 1. | 2. **DS al Coda**

45 **E**

50

56

61

65

Trumpet in B $\flat$  3

42

1. 2. **DS al Coda**

45

**E**

50

56

61

65

# Trombone 1

♩ = 76

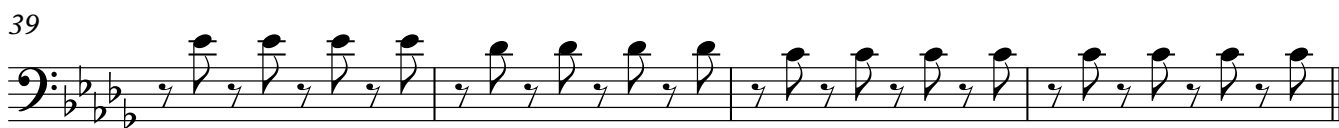
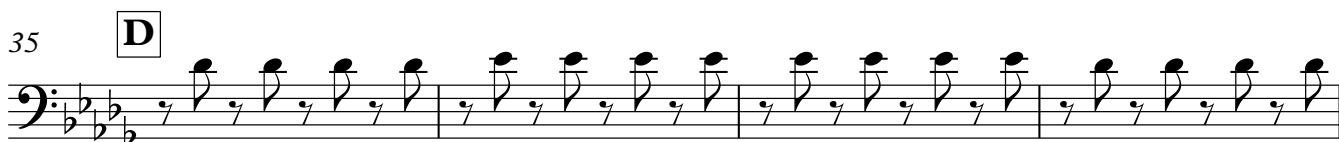
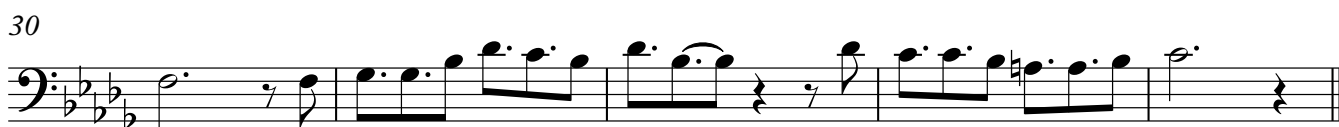

Trombone 1

47 **E**

54

60

64

# Trombone 2

♩ = 76

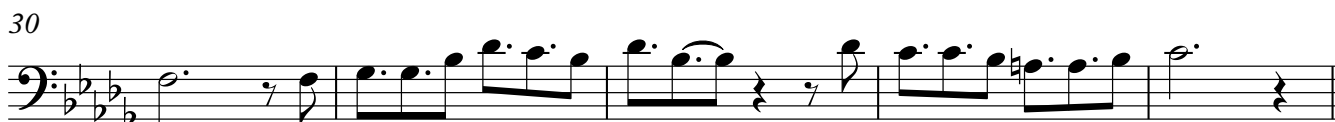
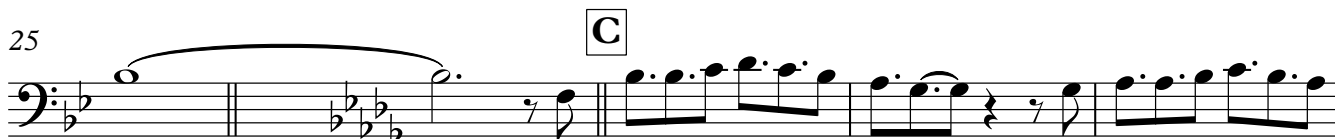
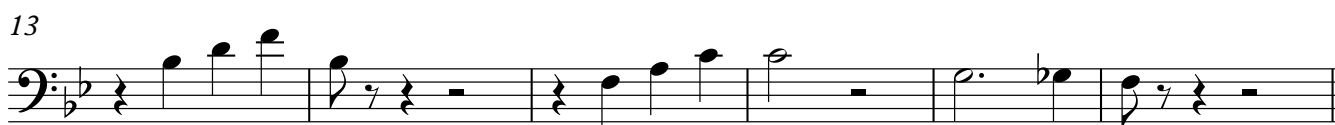
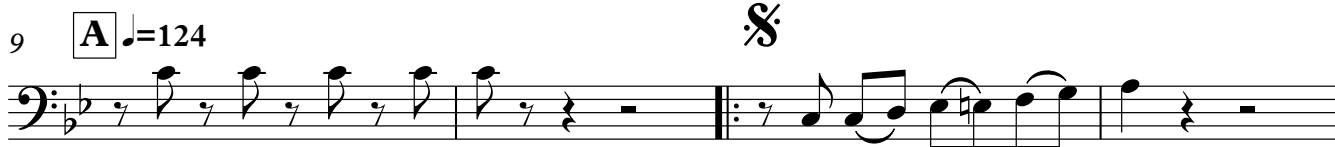

47 **E**

53

59

64

Trombone 3

♩ = 76

9 **A** ♩ = 124

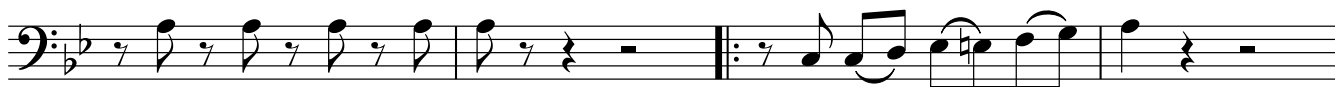

13

19 **B**

To Coda

25

**C**

30

35

**D**

39

43

1. || 2. DS al Coda

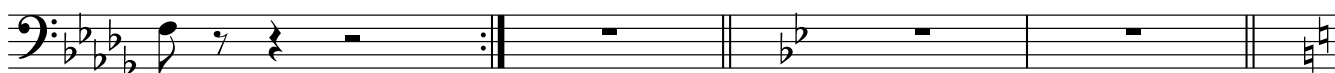

47 **E**

53

59

64

# Euphonium

♩ = 76

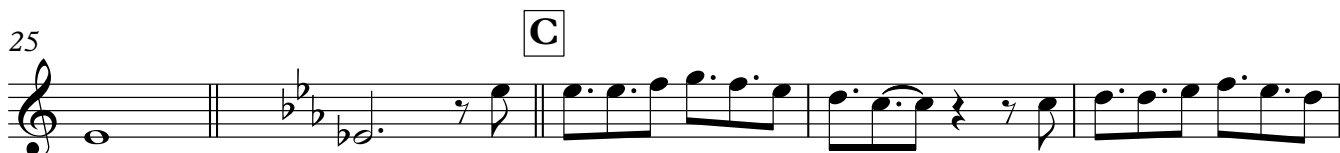
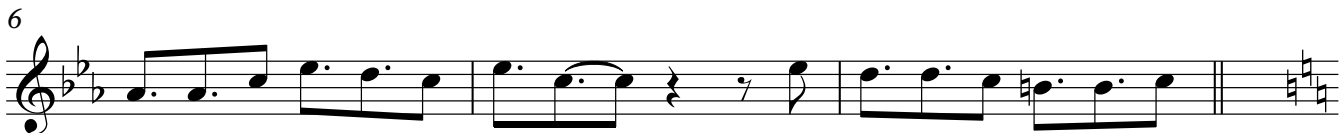

Euphonium

43 1. | 2. **DS al Coda**

47 **E**

53

59

64

Bas in C

♩ = 76

9 **A** ♩ = 124

13

17

**B**

21

To Coda

25

27

**C**

31

35

**D**

39

**DS al Coda**

43

47 **E**

51

55

59

63

