

# Heej is nog plaats veur dich

Arr. Reinhard Wind

$\text{♩} = 127$

**A**

Flute

Oboe

Clarinet in B $\flat$  1

Clarinet in B $\flat$  2

Clarinet in B $\flat$  3

Alto Saxophone 1

Alto Saxophone 2

Tenor Saxophone 1

Tenor Saxophone 2

Baritone Saxophone

Bassoon

Horn in F

Trumpet in B $\flat$  1

Trumpet in B $\flat$  2

Trumpet in B $\flat$  3

Trombone 1

Trombone 2

Trombone 3

Baritone

Euphonium

Bas C

9

Fl.

Ob.

Cl.

Cl.

Cl.

Alto Sax.

Alto Sax.

Ten. Sax.

Ten. Sax.

Bari. Sax.

Bsn.

Hn.

Tpt.

Tpt.

Tpt.

Tbn.

Tbn.

Tbn.

Euph.

Euph.

Tba.

**B**

18

Fl.

Ob.

Cl.

Cl.

Cl.

Alto Sax.

Alto Sax.

Ten. Sax.

Ten. Sax.

Bari. Sax.

Bsn.

Hn.

Tpt.

Tpt.

Tpt.

Tbn.

Tbn.

Tbn.

Euph.

Euph.

Tba.

27

Fl.

Ob.

Cl.

Cl.

Cl.

Alto Sax.

Alto Sax.

Ten. Sax.

Ten. Sax.

Bari. Sax.

Bsn.

Hn.

Tpt.

Tpt.

Tpt.

Tbn.

Tbn.

Tbn.

Euph.

Euph.

Tba.

1.2.

3.

38

Fl.

Ob.

Cl.

Cl.

Cl.

Alto Sax.

Alto Sax.

Ten. Sax.

Ten. Sax.

Bari. Sax.

Bsn.

Hn.

Tpt.

Tpt.

Tpt.

Tbn.

Tbn.

Tbn.

Euph.

Euph.

Tba.

47

Fl.

Ob.

Cl.

Cl.

Cl.

Alto Sax.

Alto Sax.

Ten. Sax.

Ten. Sax.

Bari. Sax.

Bsn.

Hn.

Tpt.

Tpt.

Tpt.

Tbn.

Tbn.

Tbn.

Euph.

Euph.

Tba.

Flute

# Heej is nog plaats veur dich

Arr. Reinhard Wind

$\text{♩} = 127$

5 **A**

10

16 **B**

21

26

32 1.2. 3.

37

42

V.S.

47

52

Oboe

# Heej is nog plaats veur dich

Arr. Reinhard Wind

♩ = 127

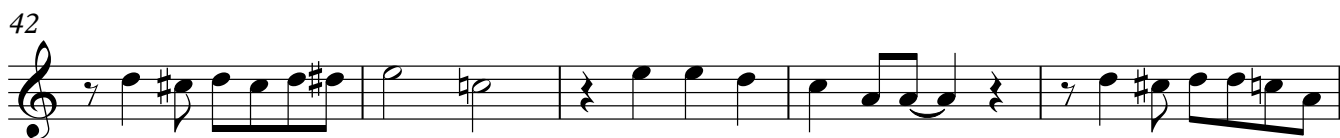
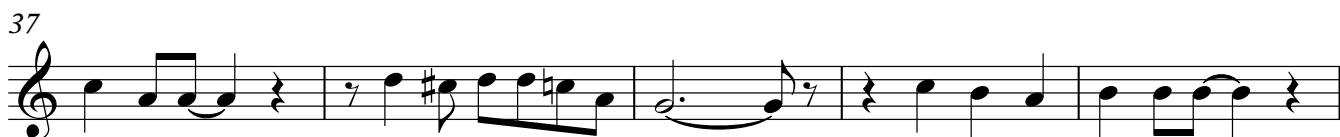
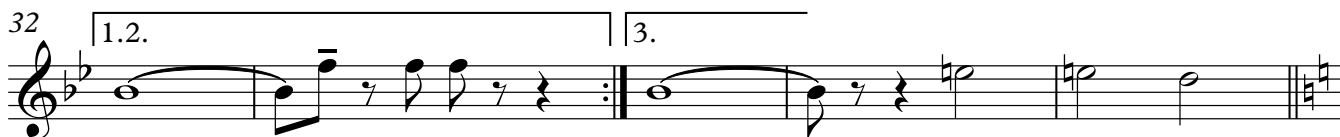
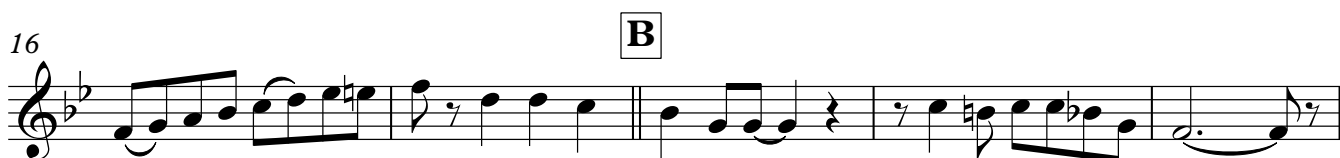

V.S.

47

52

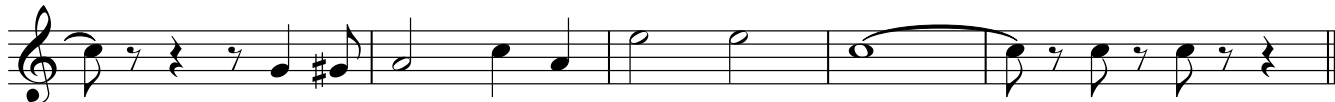

Clarinet in B $\flat$  1

# Heej is nog plaats veur dich

Arr. Reinhard Wind

$\text{♩} = 127$

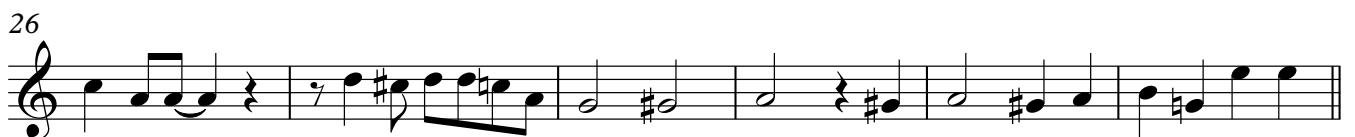
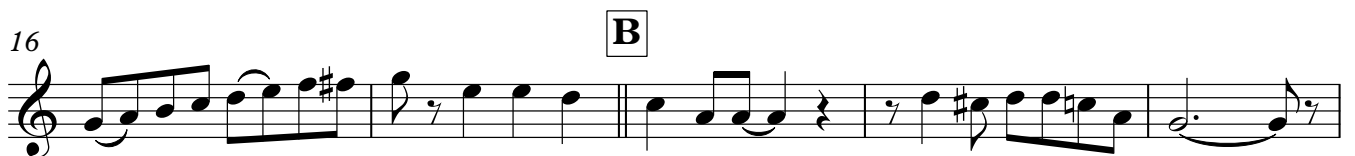

V.S.

Clarinet in B $\flat$  1

47

52

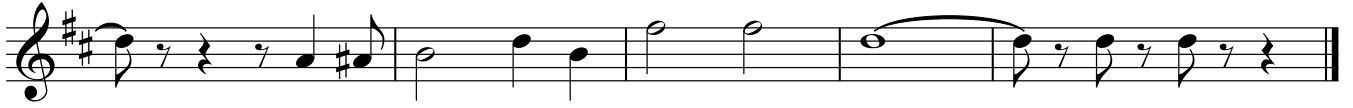

Clarinet in B $\flat$  2

47

52

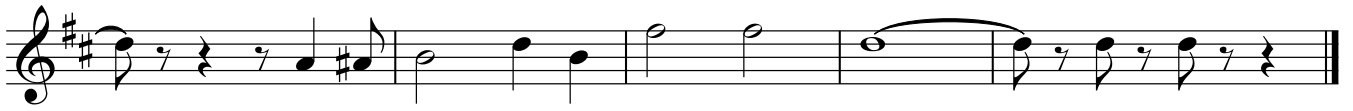

# Heej is nog plaats veur dich

Arr. Reinhard Wind

$\text{♩} = 127$

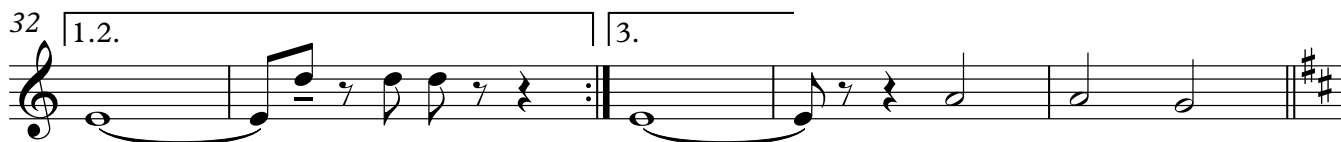
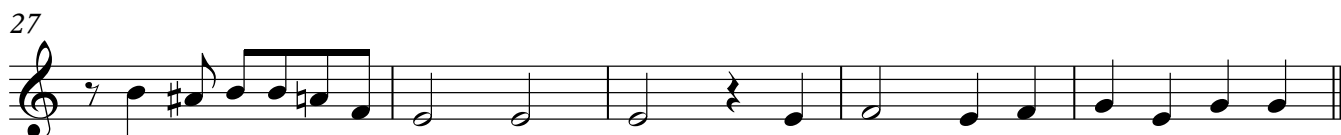

V.S.

Clarinet in B $\flat$  3

47

52

# Alto Saxophone 1 Heej is nog plaats veur dich

Arr. Reinhard Wind

♩ = 127

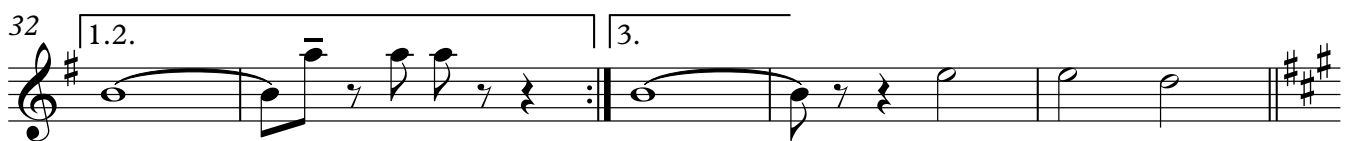
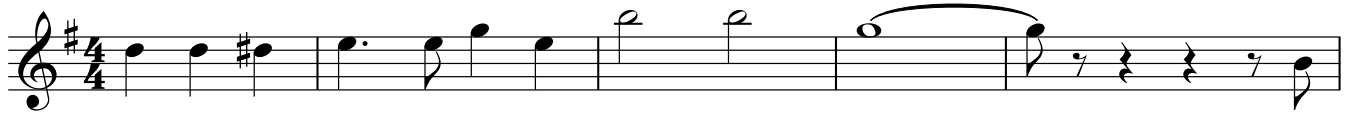

Alto Saxophone 1

52

# Alto Saxophone 2 Heej is nog plaats veur dich

Arr. Reinhard Wind

♩ = 127

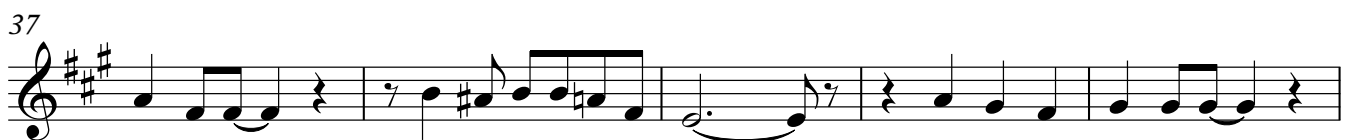
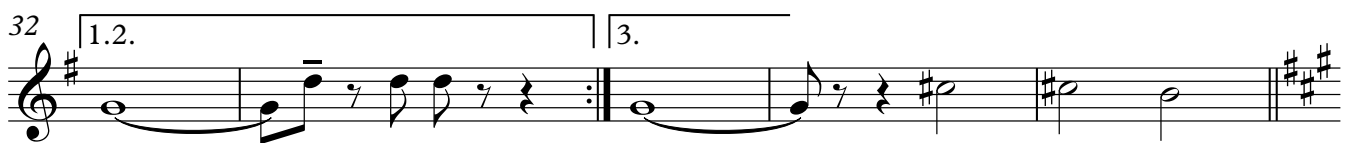

# Heej is nog plaats veur dich

Tenor Saxophone 2

Arr. Reinhard Wind

♩ = 127

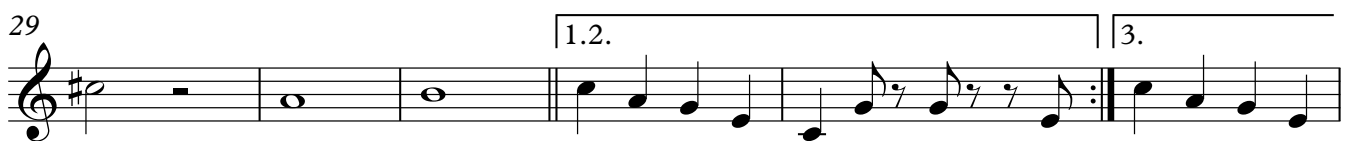

Baritone Saxophone

# Heej is nog plaats veur dich

Arr. Reinhard Wind

♩ = 127

5 **A**

11

17 **B**

23

28

32 1.2.

3.

37

43

V.S.

Bassoon

# Heej is nog plaats veur dich

Arr. Reinhard Wind

♩ = 127

5 **A**

11

17 **B**

23

28

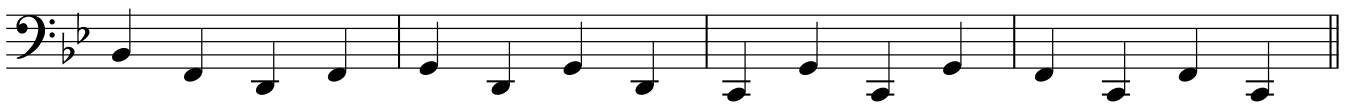

32 | 1.2. | 3.

37

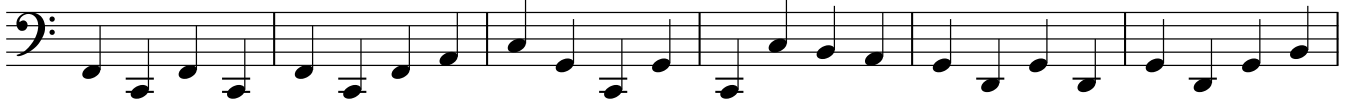

43

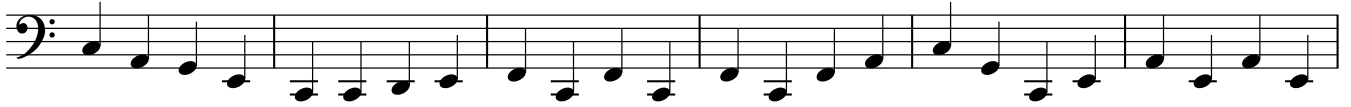

V.S.

Horn in F

# Heej is nog plaats veur dich

Arr. Reinhard Wind

♩ = 127

5 **A**

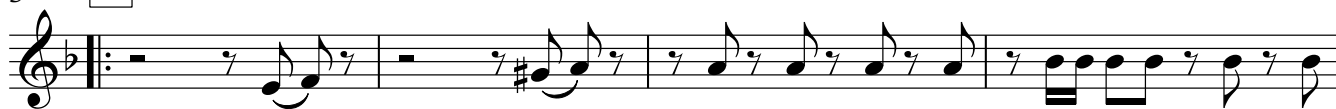

9

14

18 **B**

23

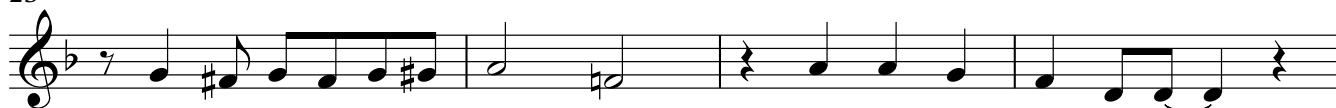

27

32 | 1.2.

| 3.

37

V.S.

Horn in F

42

47

52

Trumpet in B $\flat$  1

47

52

Trumpet in B $\flat$  2

47

52

# Heej is nog plaats veur dich

Trumpet in B $\flat$  3

Arr. Reinhard Wind

$\text{♩} = 127$

5 **A**

9

14

18 **B**

23

27

32 1.2.

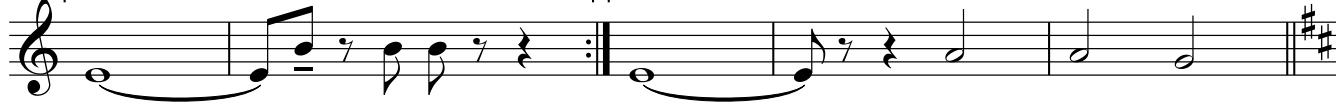

3.

37

42

Trumpet in B $\flat$  3

47

52

Trombone 1

# Heej is nog plaats veur dich

Arr. Reinhard Wind

♩ = 127

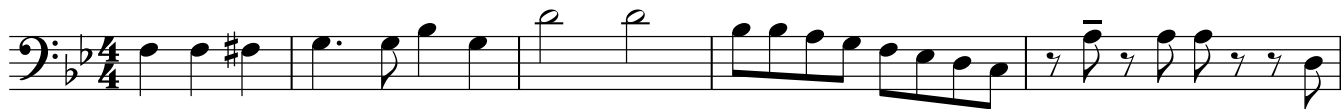

5 **A**

9

13

18 **B**

23

29

35

40

V.S.

Trombone 2

# Heej is nog plaats veur dich

Arr. Reinhard Wind

♩ = 127

45

51

Trombone 3

# Heej is nog plaats veur dich

Arr. Reinhard Wind

♩ = 127

5 **A**

9

13

18 **B**

23

29

35

40

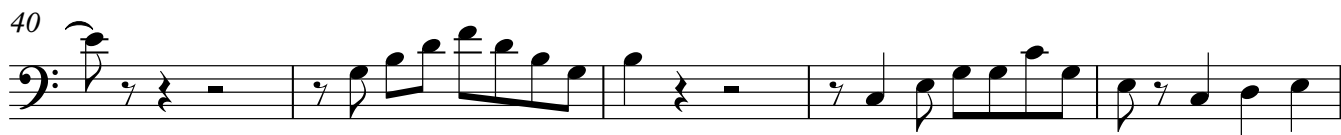

45

Bariton

# Heej is nog plaats veur dich

Arr. Reinhard Wind

♩ = 127

5 **A**

9

13

18 **B**

23

29

35 -

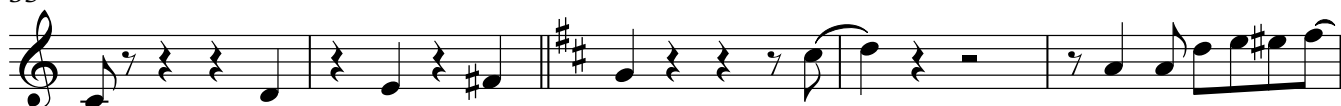

40

V.S.

45

51

49

53

