

Dinsdaagavond

Arr. Reinhard Wind

♩ = 90

A

Alto Saxophone 1

Alto Saxophone 2

Tenor Saxophone 1

Tenor Saxophone 2

Trumpet in B♭ 1

Trumpet in B♭ 2

Trumpet in B♭ 3

Trombone 1

Trombone 2

Trombone 3

Euphonium

Bas in C

♩ = 90

F B♭ F Dm F C F F C F Dm B♭

Strings

Bass Guitar

B

10

Alto Sax.

Alto Sax.

Ten. Sax.

Ten. Sax.

Tpt.

Tpt.

Tpt.

Tbn.

Tbn.

Tbn.

Euph.

Tba.

C(add4) C B♭ Gm B♭ C(add4) C C(add4) C F C F

19

Alto Sax.
Alto Sax.
Ten. Sax.
Ten. Sax.
Tpt.
Tpt.
Tpt.
Tbn.
Tbn.
Tbn.
Euph.
Tba.
Bass

Dm Bb C(add4) C Bb Dm F C7 F 1. Bb C Bb C Bb C

28

Alto Sax.
Alto Sax.
Ten. Sax.
Ten. Sax.
Tpt.
Tpt.
Tpt.
Tbn.
Tbn.
Tbn.
Euph.
Tba.
Bass

F Bb Dm Bb C Bb Dm Bb

37 **C** 2nd time only

Alto Sax. 2nd time only

Alto Sax. 2nd time only

Ten. Sax. 2nd time only

Ten. Sax. 2nd time only

Tpt.

Tpt.

Tpt.

Tbn.

Tbn.

Tbn.

Euph.

Tba.

C

Bass C C F C F Dm Bb C(add4) C Bb Dm

46

Alto Sax.

Alto Sax.

Ten. Sax.

Ten. Sax.

Tpt.

Tpt.

Tpt.

Tbn.

Tbn.

Tbn.

Euph.

Tba.

F C7 F Gb Db Gb Ebm Cb Db(add4) Db Cb

Bass

rit.

Dinsdaagaovend

Alto Saxophone 2

Arr. Reinhard Wind

$\text{♩} = 90$

2

7 **A**

15 **B**

22 1. **5** 2.

33

40 **C** 2nd time only

47

53 **rit.**

Tenor Saxophone 1

Dinsdaagaovend

Arr. Reinhard Wind

♩ = 90

7 **A**

11

17 **B**

24

32

35

40 **C**
2nd time only

47

53 rit.

Tenor Saxophone 2

Dinsdaagaovend

Arr. Reinhard Wind

♩ = 90

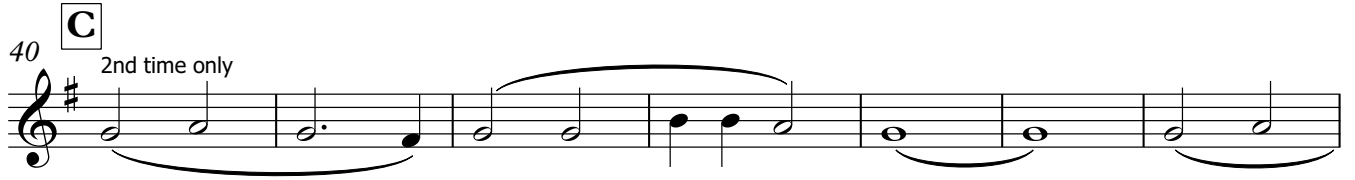
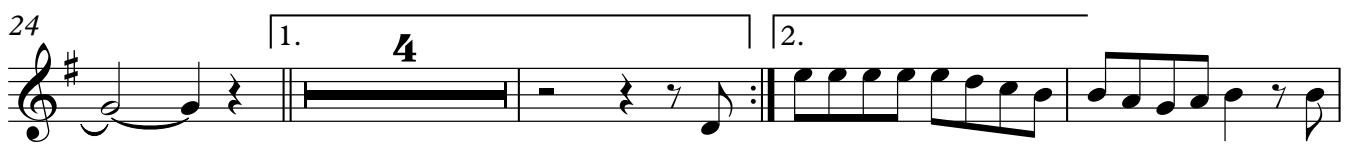
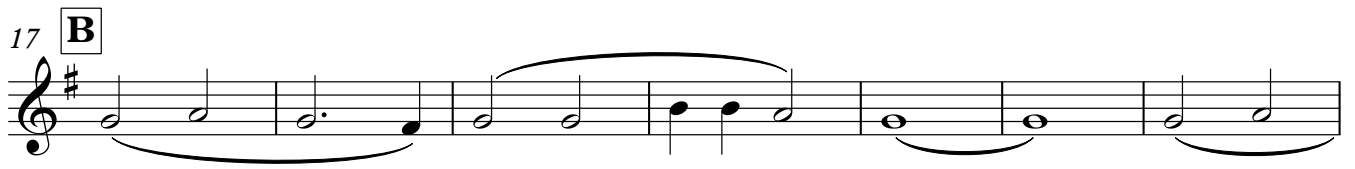
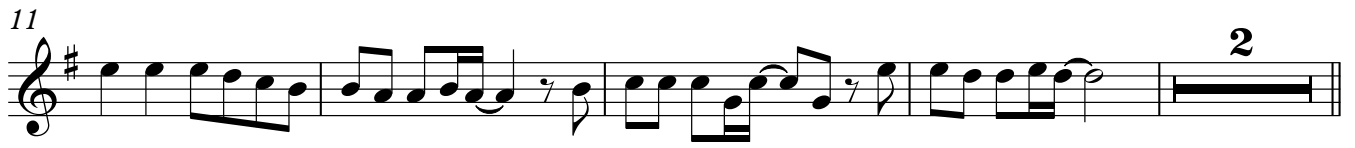

Dinsdaagavond

Trumpet in B \flat 1

Arr. Reinhard Wind

$\text{♩} = 90$

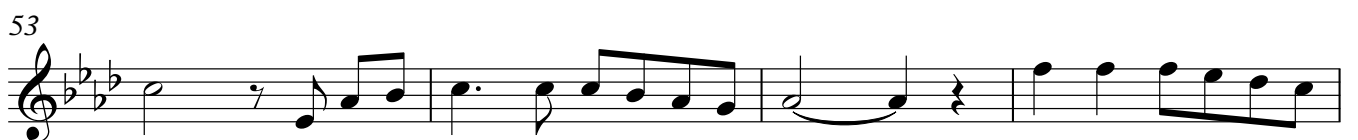
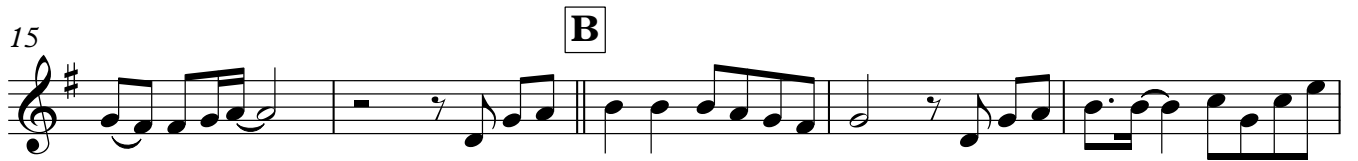

2

Trumpet in B \flat 1

57

rit.

Dinsdaagaovend

Trumpet in B \flat 2

Arr. Reinhard Wind

$\text{♩} = 90$

7 **A**

15 **B**

20

25 1. 2.

33

40 **C**

44

48

53

Dinsdaagaovend

Trumpet in B \flat 3

Arr. Reinhard Wind

$\text{♩} = 90$

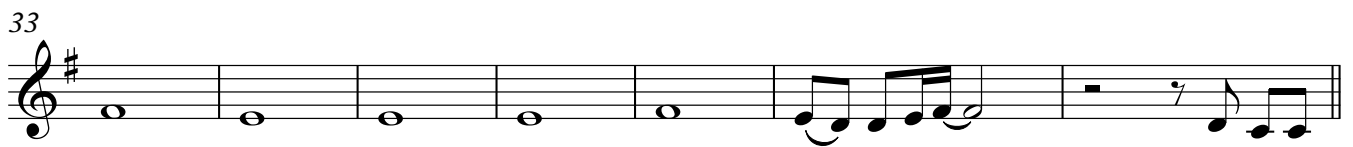
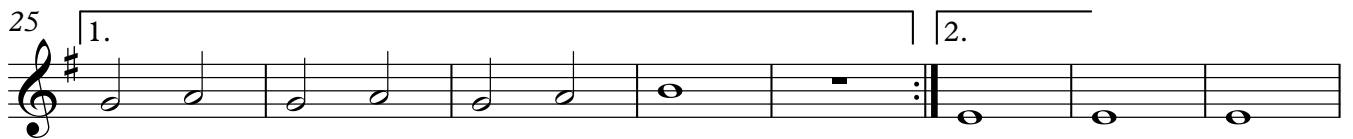
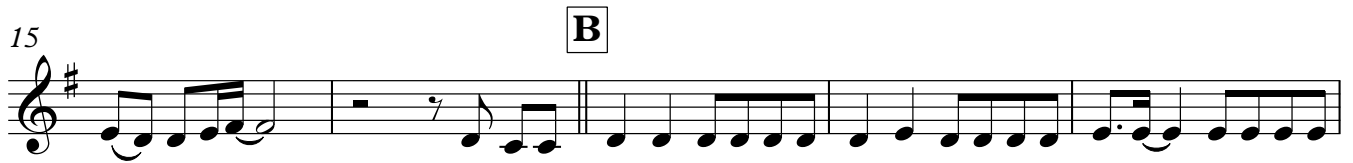
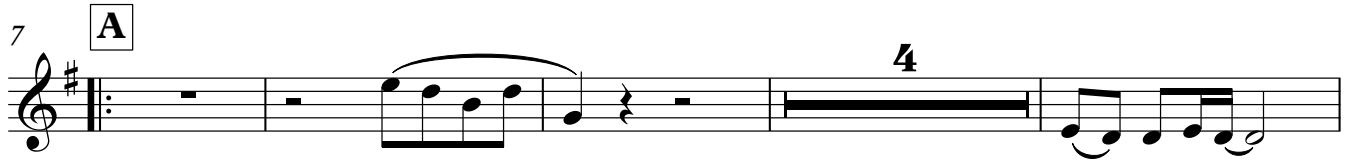

2

Trumpet in B \flat 3

57

rit.

Trombone 2

Dinsdaagaovend

Arr. Reinhard Wind

♩ = 90

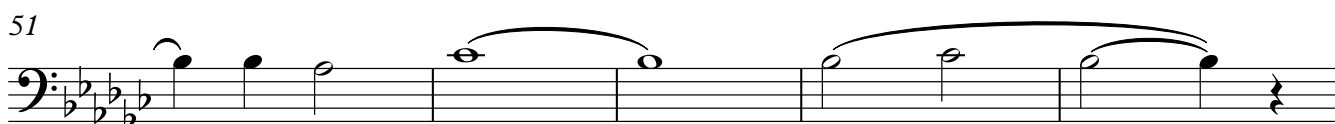

Trombone 3

Dinsdaagaovend

Arr. Reinhard Wind

♩ = 90

7 **A**

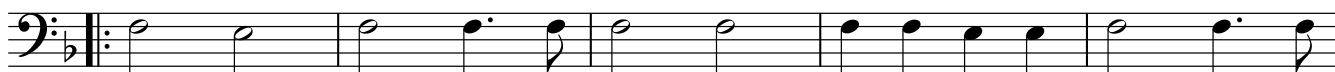

12

17 **B**

24

30

45

52

rit.

Euphonium

Dinsdaagaovend

Arr. Reinhard Wind

♩ = 90

Euphonium

39 C

44

48

53

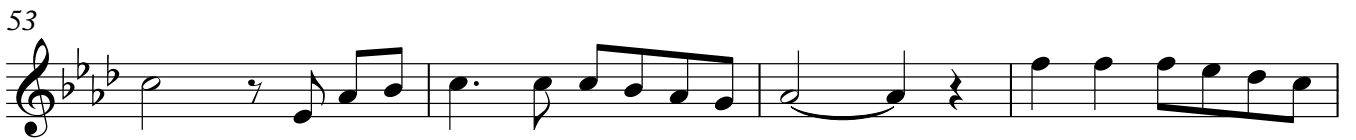

57 **rit.** .. - - - - -

Dinsdaagaovend

Arr. Reinhard Wind

♩ = 90

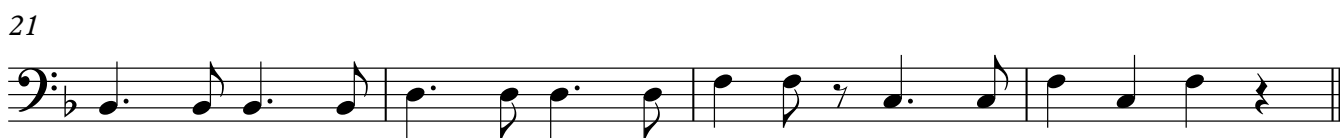

V.S.

40 **C**

44

48

54

57

rit.

Dinsdaagaovend

Strings Bass Guitar

Arr. Reinhard Wind

F $\text{♩} = 90$ B \flat F Dm F C F

7 **A** F C F Dm B \flat C(add4) C B \flat

12 Gm B \flat C(add4) C C(add4) C

17 **B** F C F Dm B \flat C(add4) C

21 B \flat Dm F C 7 F

25 B \flat C B \flat C B \flat C F B \flat

31 Dm B \flat C B \flat Dm

36 B \flat C C

40 **C** F C F Dm B \flat C(add4) C

44 B \flat Dm F C 7 F

