

A

9 B

Picc.  
Fl.  
Ob.  
Cl.  
Cl.  
Cl.  
B. Cl.  
Alto Sax.  
Alto Sax.  
Ten. Sax.  
Bari. Sax.  
Hn.  
Hn.  
Tpt.  
Tpt.  
Tpt.  
Tpt.  
Tbn.  
Tbn.  
Tbn.  
Euph.  
Euph.  
Tba.

18 C

28 **D**

Picc.  
Fl.  
Ob.  
Cl.  
Cl.  
Cl.  
B. Cl.  
Alto Sax.  
Alto Sax.  
Ten. Sax.  
Bari. Sax.  
Hn.  
Hn.  
Tpt.  
Tpt.  
Tpt.  
Tpt.  
Tbn.  
Tbn.  
Tbn.  
Euph.  
Euph.  
Tba.

37 **E**

Picc.  
Fl.  
Ob.  
Cl.  
Cl.  
Cl.  
B. Cl.  
Alto Sax.  
Alto Sax.  
Ten. Sax.  
Bari. Sax.  
Hn.  
Hn.  
Tpt.  
Tpt.  
Tpt.  
Tpt.  
Tbn.  
Tbn.  
Tbn.  
Euph.  
Euph.  
Tba.

46 F

Picc.  
Fl.  
Ob.  
Cl.  
Cl.  
Cl.  
B. Cl.  
Alto Sax.  
Alto Sax.  
Ten. Sax.  
Bari. Sax.  
Hn.  
Hn.  
Tpt.  
Tpt.  
Tpt.  
Tpt.  
Tbn.  
Tbn.  
Tbn.  
Euph.  
Euph.  
Tba.

56

Picc.  
Fl.  
Ob.  
Cl.  
Cl.  
Cl.  
B. Cl.  
Alto Sax.  
Alto Sax.  
Ten. Sax.  
Bari. Sax.  
Hn.  
Hn.  
Tpt.  
Tpt.  
Tpt.  
Tpt.  
Tbn.  
Tbn.  
Tbn.  
Euph.  
Euph.  
Tba.

64

Picc.  
Fl.  
Ob.  
Cl.  
Cl.  
Cl.  
B. Cl.  
Alto Sax.  
Alto Sax.  
Ten. Sax.  
Bari. Sax.  
Hn.  
Hn.  
Tpt.  
Tpt.  
Tpt.  
Tpt.  
Tbn.  
Tbn.  
Tbn.  
Euph.  
Euph.  
Tba.

G

71

Picc.  
Fl.  
Ob.  
Cl.  
Cl.  
Cl.  
B. Cl.  
Alto Sax.  
Alto Sax.  
Ten. Sax.  
Bari. Sax.  
Hn.  
Hn.  
Tpt.  
Tpt.  
Tpt.  
Tpt.  
Tbn.  
Tbn.  
Tbn.  
Euph.  
Euph.  
Tba.

5 **A**

11 **B**

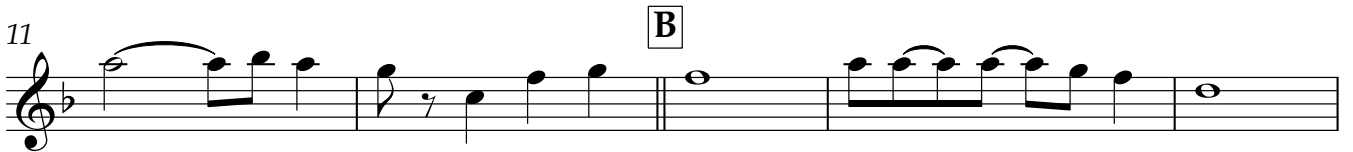

16

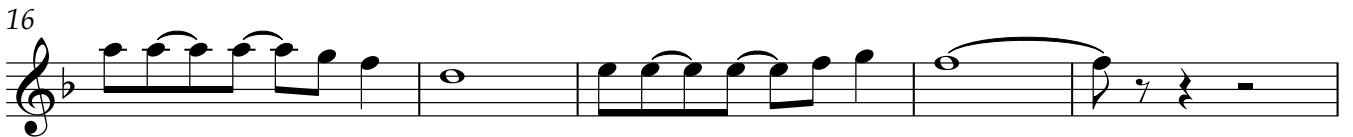

21 **C**

28 **D**

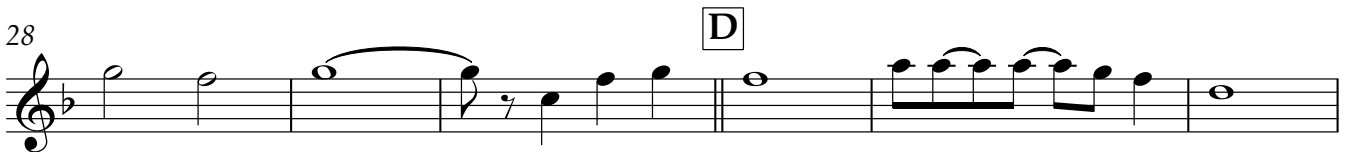

34

39 **E**

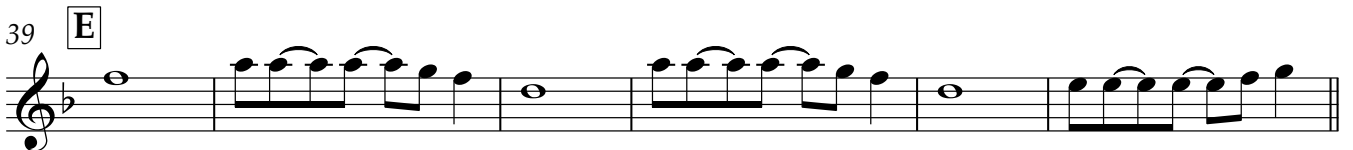

45

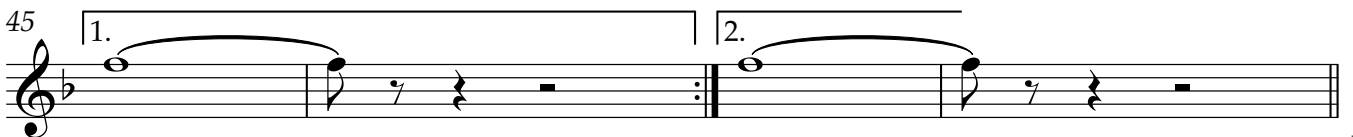

49 **F**

54

58

64

69

74 **G**

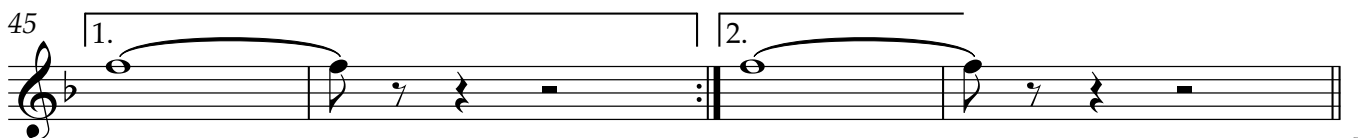
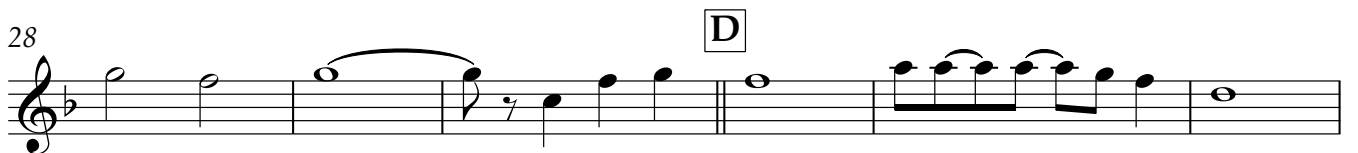
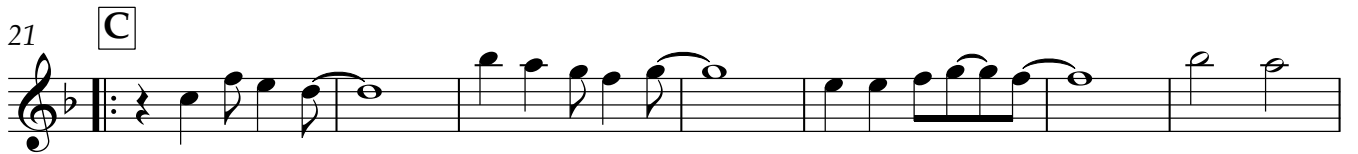
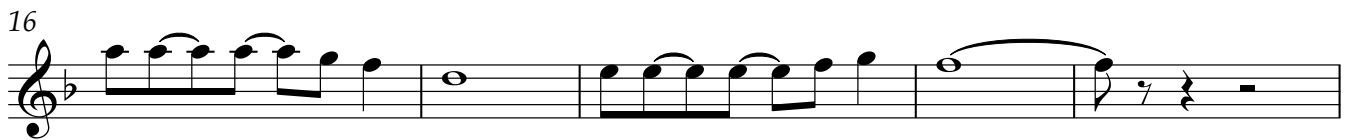
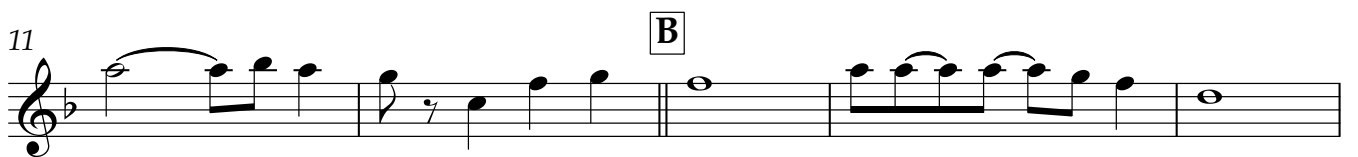

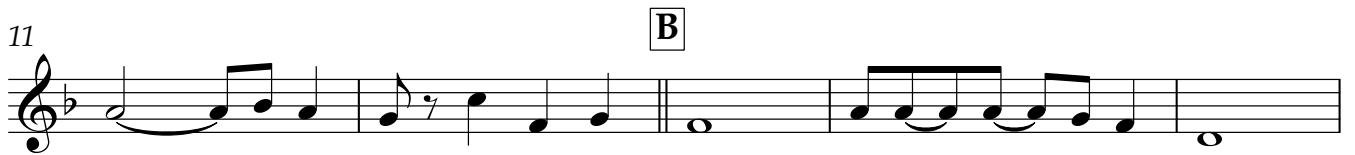

49 **F** **4**

57

61

66

72 **G**

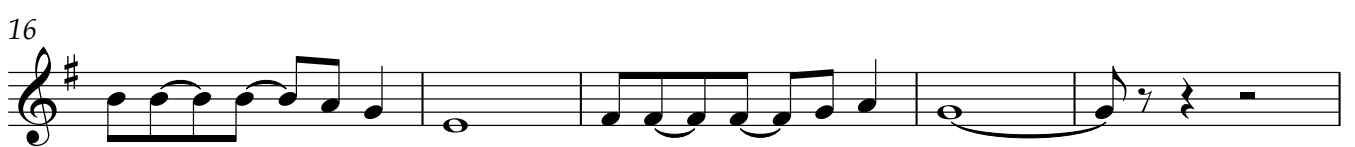
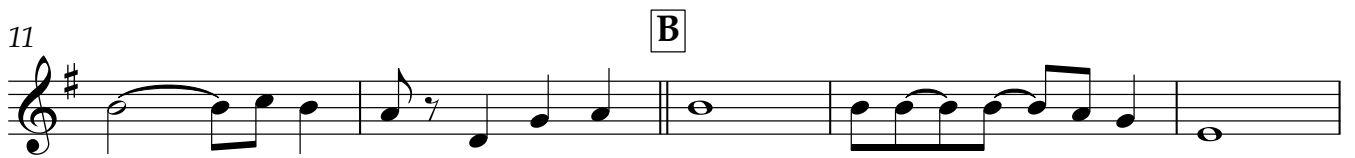
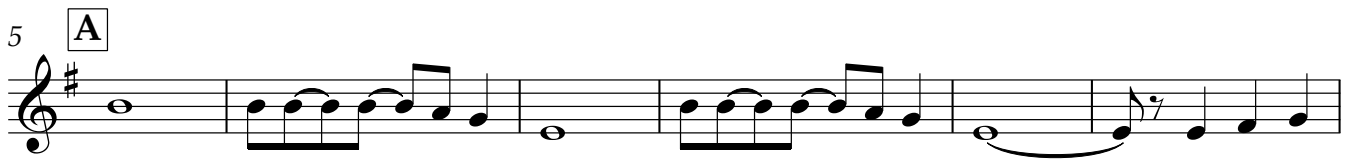

43

1. 2.

49 **F**

54

58

64

69

74 **G**

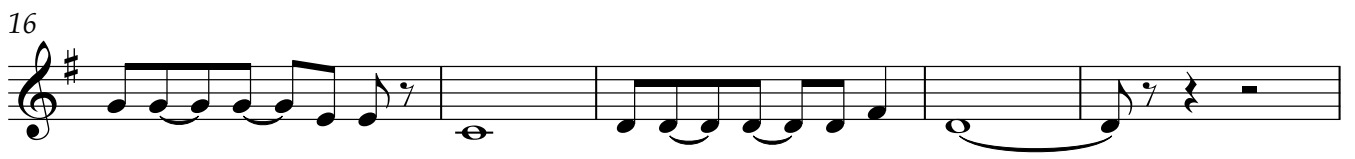
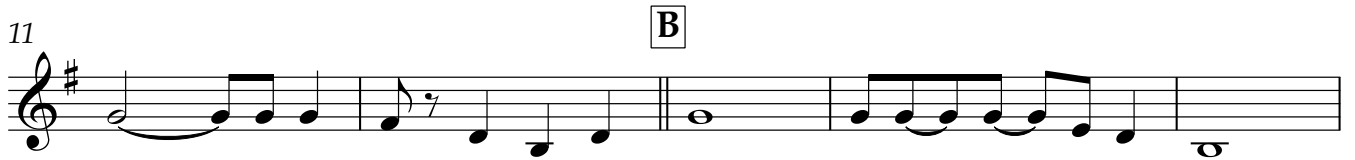

43

1. 2.

49 **F**

54

58

64

69

74 **G**

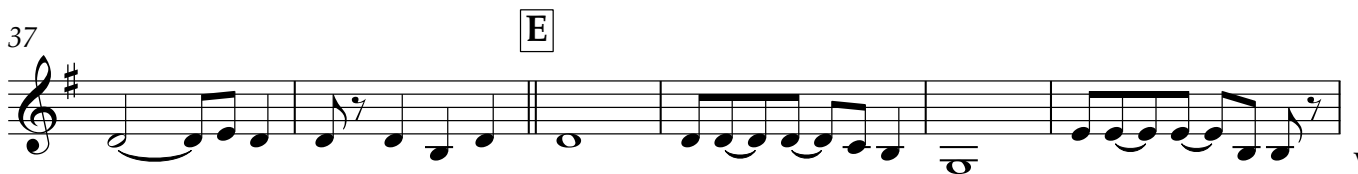
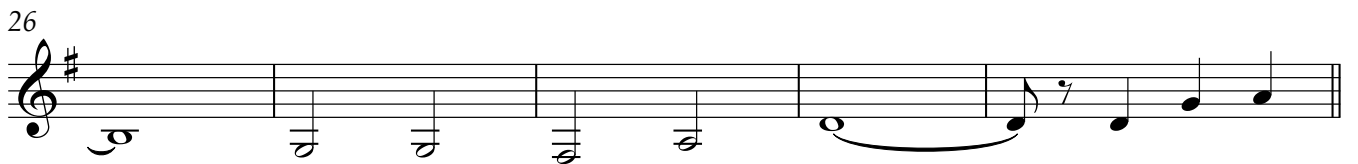
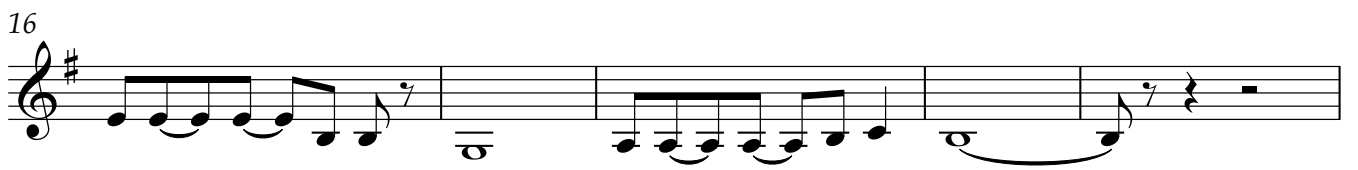
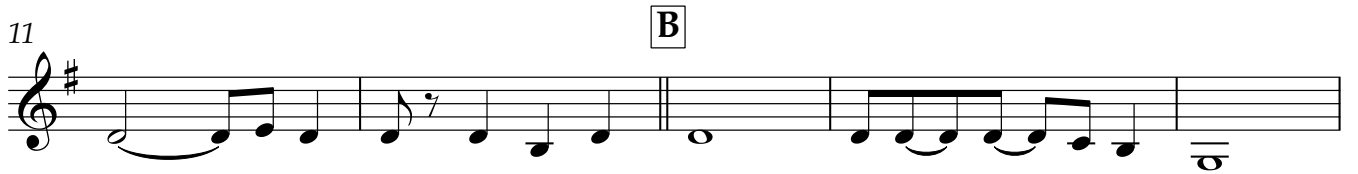

43

1. 2.

49 **F**

54

58

64

69

74 **G**

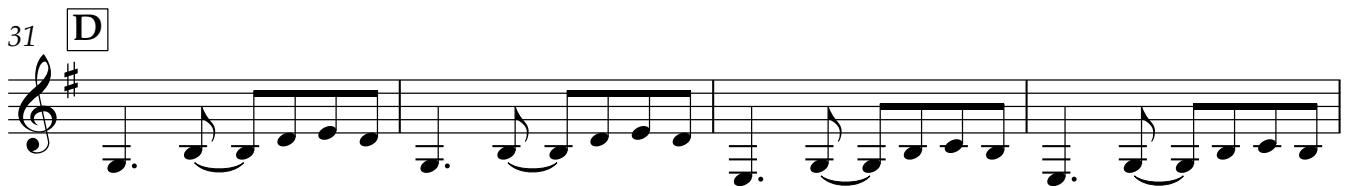
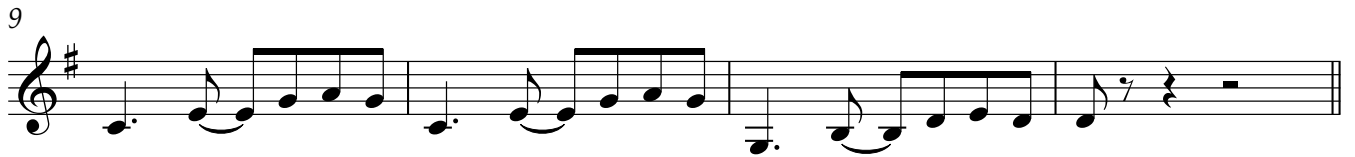
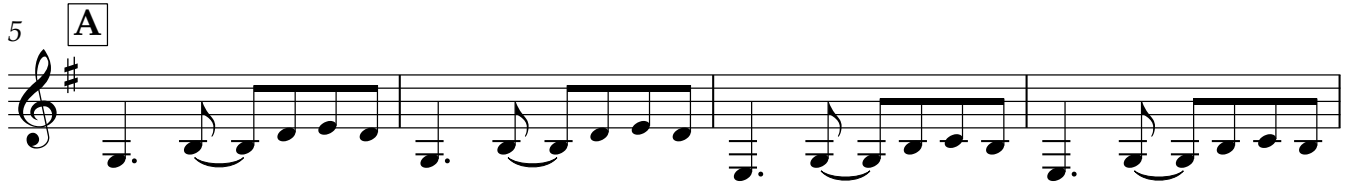

39 **E**

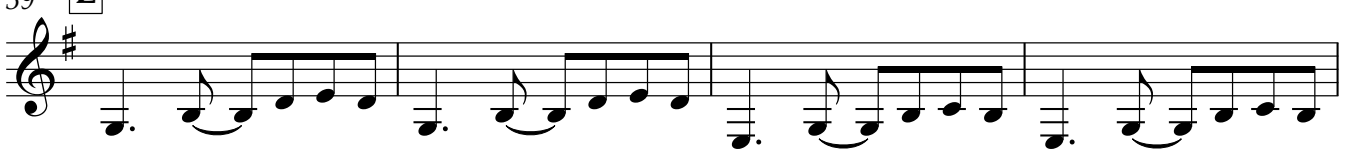

43

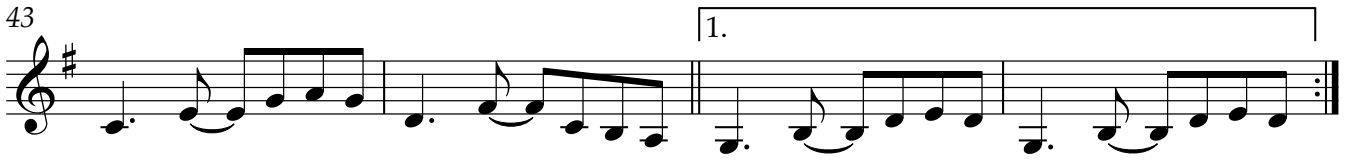

47 **F**

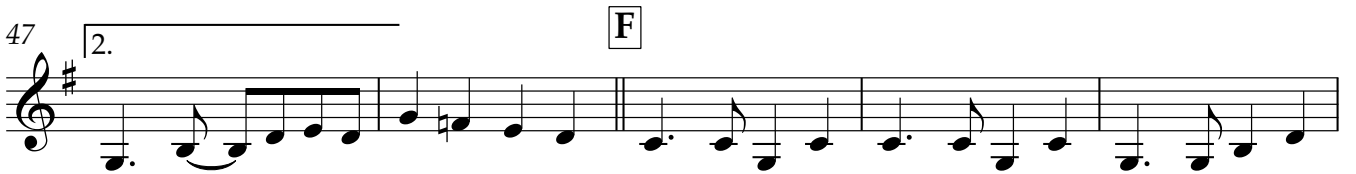

52

57

61

66

70

74 **G**

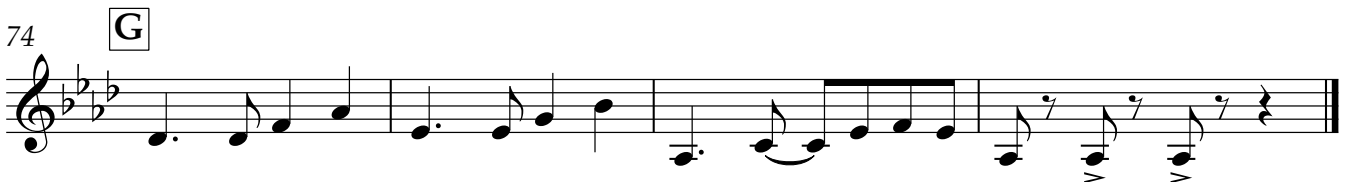

54

58

64

69

74

G

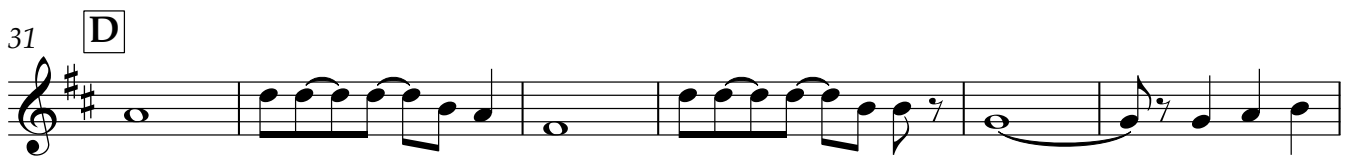
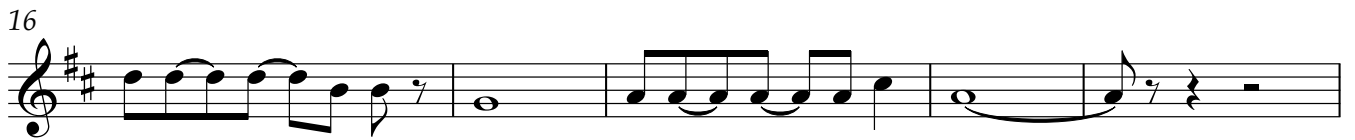
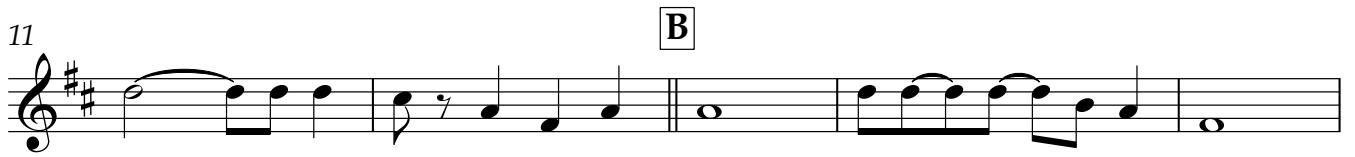
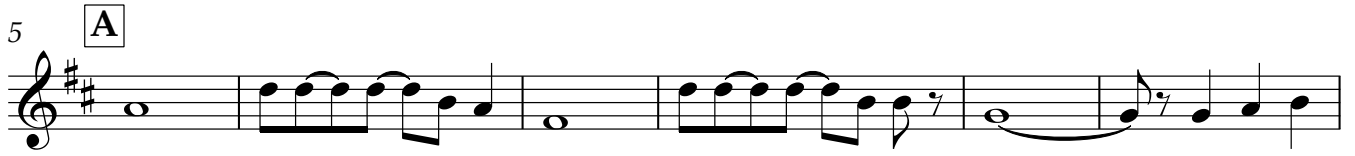

54

58

64

69

74

G

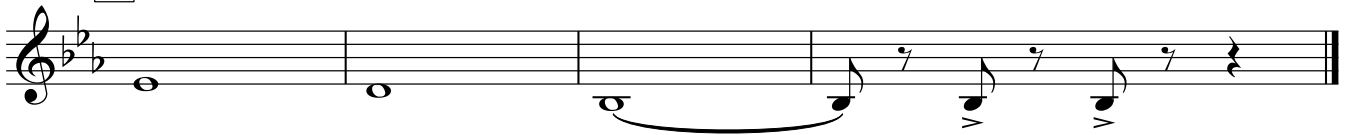

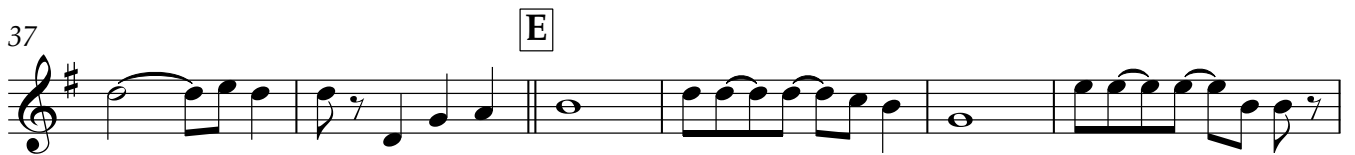
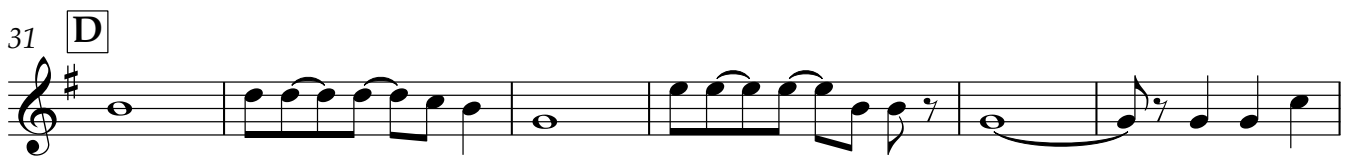
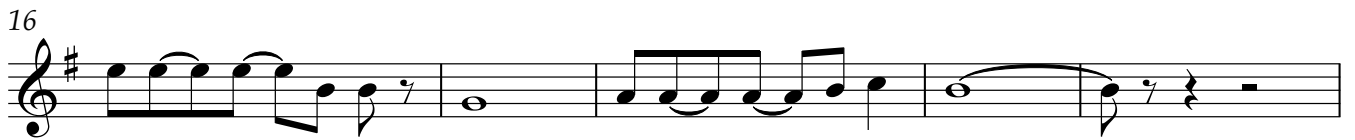
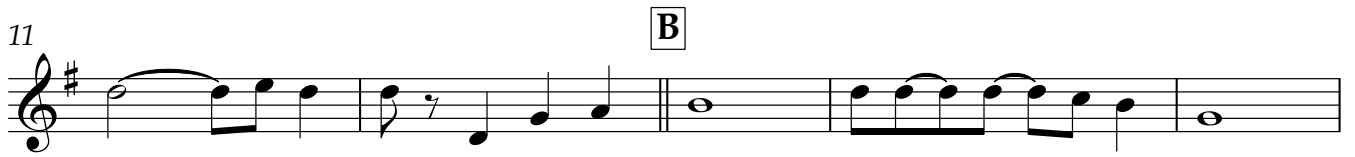
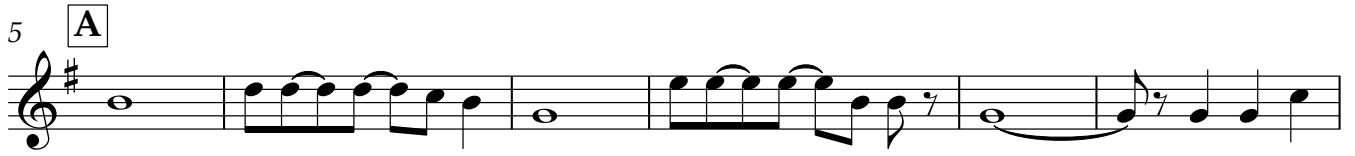

54

58

64

69

74

G

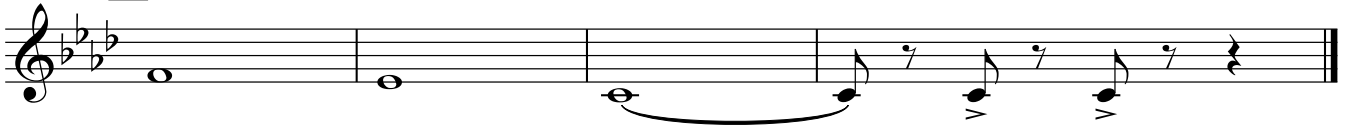

44

1. 2.

49 **F**

**F**

54

58

58

62

62

66

66

70

70

74 **G**

**G**

48 **F**

53

58

64

69

74 **G**

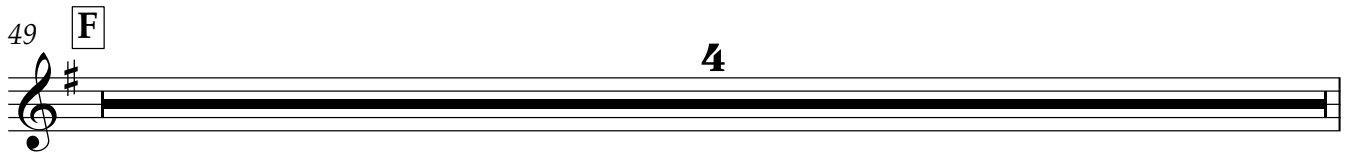
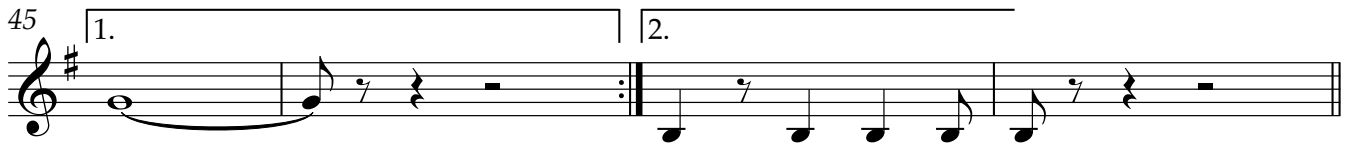
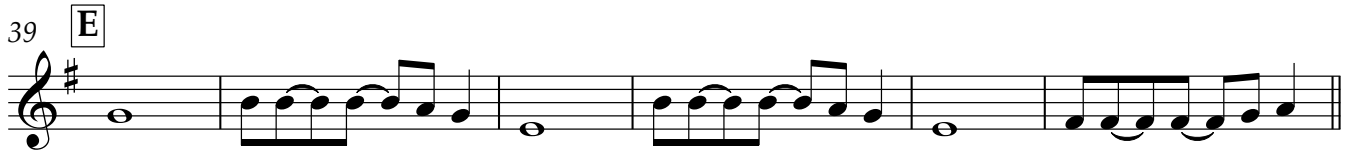
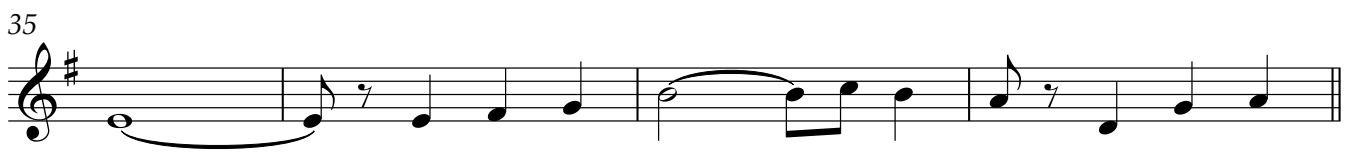
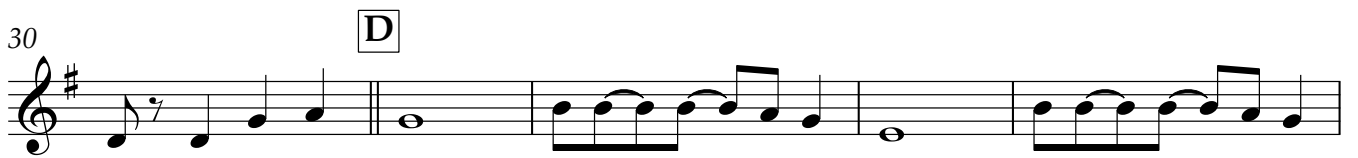
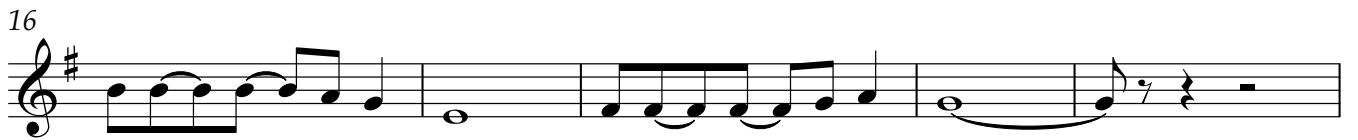
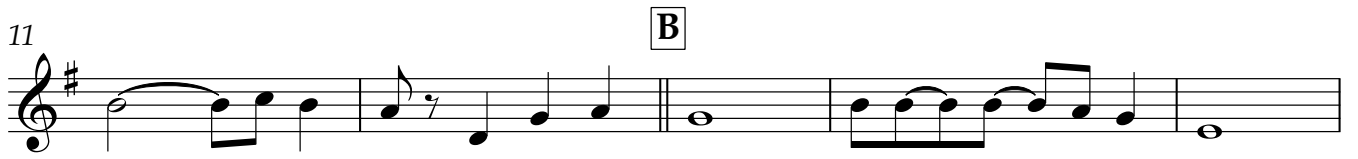
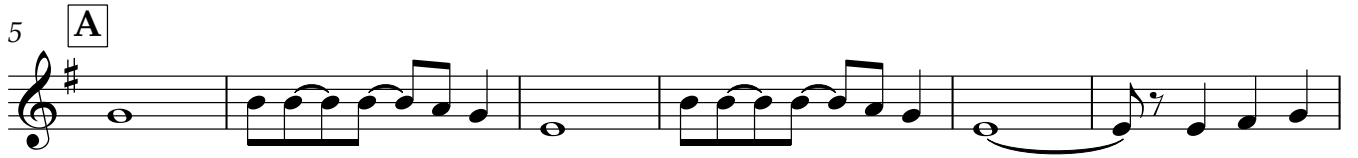

53

58

64

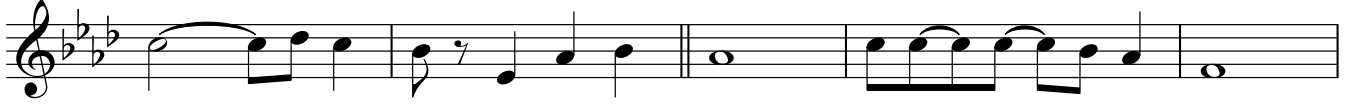

69

74

G

53

58

64

69

74

G

48 **F**

53

58

64

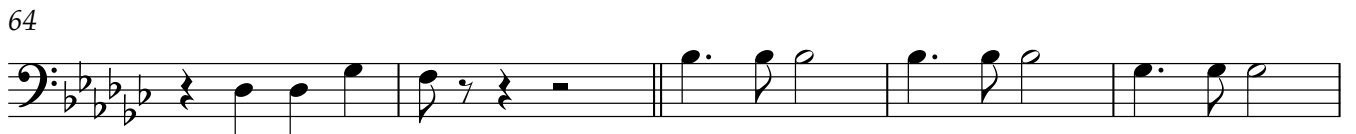

69

74 **G**

5 **A**

11 **B**

16

21 **C**

26

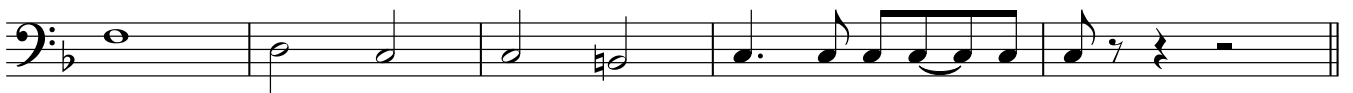

31 **D**

37 **E**

43

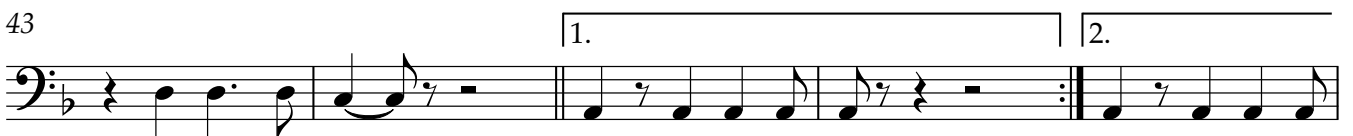

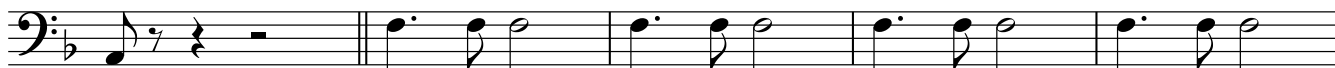

48

**F**

53

58

64

69

74

**G**

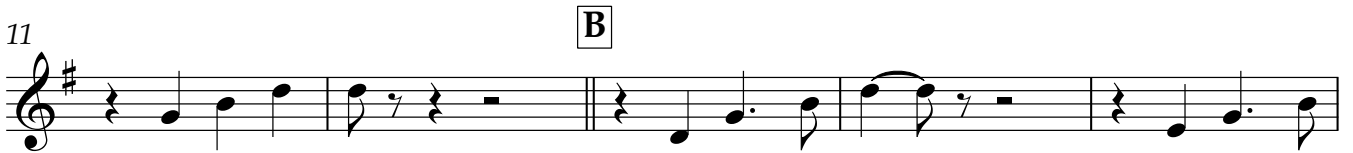
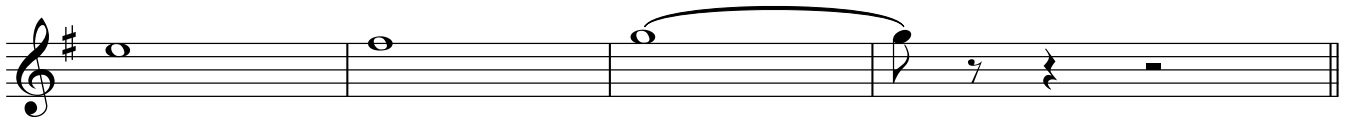

48 F

53

58

64

69

74 G

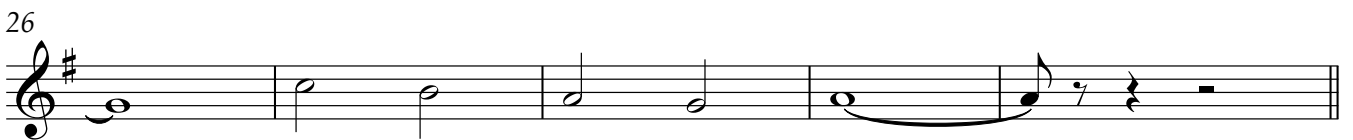
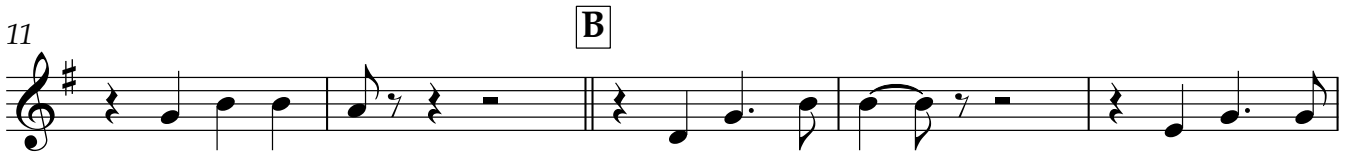

48 **F**

53

58

64

69

74 **G**

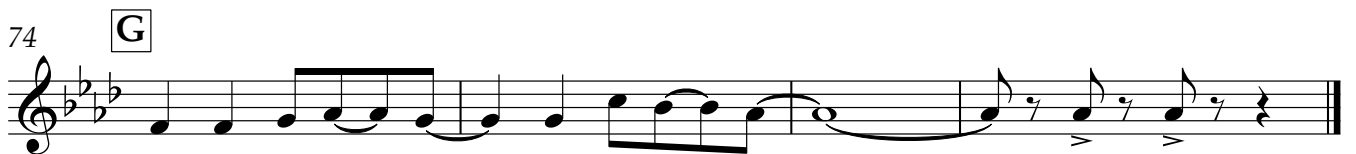

5 **A**

9

13 **B**

17

21 **C**

26

31 **D**

35

39 **E**

44

49 **F**

54

58

62

66

70

74 **G**