

Eine Moëje Mins

Arr. Reinhard Wind

$\text{♩} = 116$
t

A %

Piccolo

Flute

Oboe

Clarinet in B \flat
Bugle 1

Clarinet in B \flat
Bugle 2

Clarinet in B \flat
Bugle 3

Bass Clarinet
in B \flat

Alto Saxophone 1

Alto Saxophone 2

Tenor Saxophone

Baritone Saxophone

Trumpet in B \flat 1

Trumpet in B \flat 2

Trumpet in B \flat 3

Trumpet in B \flat 4

Horn in F 1

Horn in F 2

Trombone 1

Trombone 2

Trombone 3

Euphonium 1

Euphonium 2

Tuba

$\text{♩} = 116$
B \flat

A %
E \flat B \flat

Bass Guitar

B

Picc.
 Fl.
 Ob.
 Cl.
 Cl.
 Cl.
 B. Cl.
 Alto Sax.
 Alto Sax.
 Ten. Sax.
 Bari. Sax.
 Tpt.
 Tpt.
 Tpt.
 Tpt.
 Hn.
 Hn.
 Tbn.
 Tbn.
 Tbn.
 Euph.
 Euph.
 Tba.
 Bass

Chord progression at the bottom:
 Ab7 Eb Bb To Coda Eb Bb

38

C

Picc.

Fl.

Ob.

Cl.

Cl.

Cl.

B. Cl.

Alto Sax.

Alto Sax.

Ten. Sax.

Bari. Sax.

Tpt.

Tpt.

Tpt.

Tpt.

Hn.

Hn.

Tbn.

Tbn.

Tbn.

Euph.

Euph.

Tba.

Bass

C

E_b

E_bm B_b

Picc.
 Fl.
 Ob.
 Cl.
 Cl.
 Cl.
 B. Cl.
 Alto Sax.
 Alto Sax.
 Ten. Sax.
 Bari. Sax.

Tpt.
 Tpt.
 Tpt.
 Tpt.
 Hn.
 Hn.
 Tbn.
 Tbn.
 Tbn.
 Euph.
 Euph.
 Tba.

Bass

63

Picc.
Fl.
Ob.
Cl.
Cl.
Cl.
B. Cl.
Alto Sax.
Alto Sax.
Ten. Sax.
Bari. Sax.
Tpt.
Tpt.
Tpt.
Tpt.
Hn.
Hn.
Tbn.
Tbn.
Tbn.
Euph.
Euph.
Tba.
Bass

Ab Abm Eb Bb7 Eb Bb Eb Bb

76 DS al Coda

E

Picc.
Fl.
Ob.
Cl.
Cl.
Cl.
B. Cl.
Alto Sax.
Alto Sax.
Ten. Sax.
Bari. Sax.

Tpt.
Tpt.
Tpt.
Tpt.
Hn.
Hn.
Tbn.
Tbn.
Tbn.
Euph.
Euph.
Tba.

DS al Coda

E

F

C

Bass

F

89

Picc.

Fl.

Ob.

Cl.

Cl.

Cl.

B. Cl.

Alto Sax.

Alto Sax.

Ten. Sax.

Bari. Sax.

Tpt.

Tpt.

Tpt.

Tpt.

Hn.

Hn.

Tbn.

Tbn.

Tbn.

Euph.

Euph.

Tba.

Bass

F

F

F C F Bb7

Eine Moëije Mins

Arr. Reinhard Wind

♩. = 116
tr

6 **A** 

14

22 **B** 

33 **To Coda** *tr*

41 **C** 

49 

55 D

63

71 1. 2. DS al Coda

77 \emptyset E

85

93 F 5

104

Eine Moëije Mins

Arr. Reinhard Wind

♩. = 116
tr

6 **A**

14

22 **B** 5

33 To Coda *tr*

41 **C** 2

49 2

55 D

62

70 1. 2. DS al Coda

77 \emptyset E

85

93 F 5

104

Eine Moëije Mins

Arr. Reinhard Wind

♩ = 116

V.S.

64

71 DS al Coda

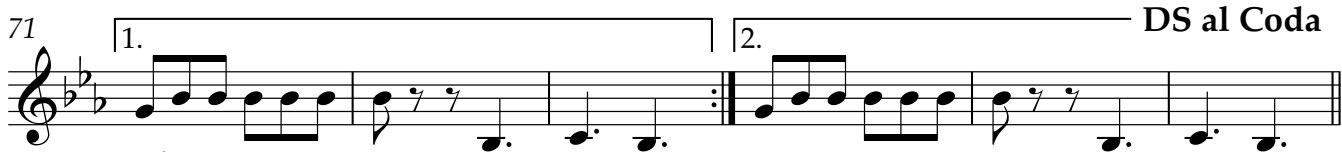

77 E

85

93 F 2

101

106

Clarinet in B \flat Bugle 1

Eine Moëije Mins

Arr. Reinhard Wind

$\text{♩} = 116$

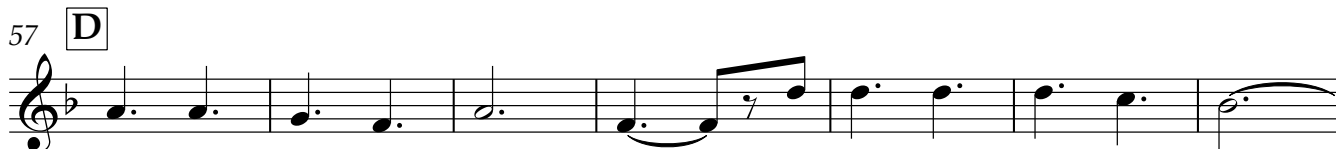
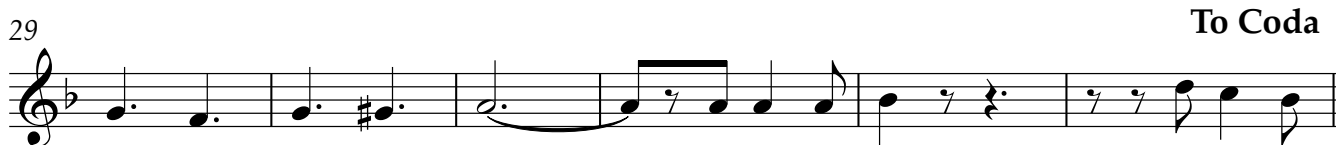

V.S.

Clarinet in B \flat Bugle 1

64

71 DS al Coda

77 E

84

93 F 2

101

106

Clarinet in B \flat Bugle 2

Eine Moëije Mins

Arr. Reinhard Wind

$\text{♩} = 116$

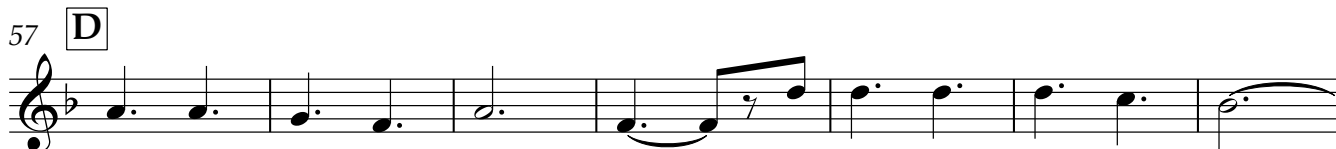
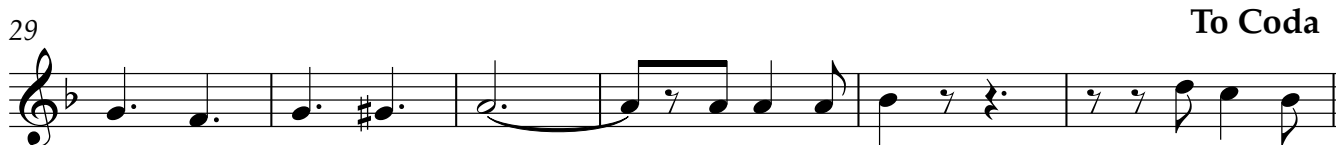

V.S.

Clarinet in B \flat Bugle 2

64

71 DS al Coda

77 E

84

93 F 2

101

106

Eine Moëije Mins

Arr. Reinhard Wind

$\text{♩} = 116$

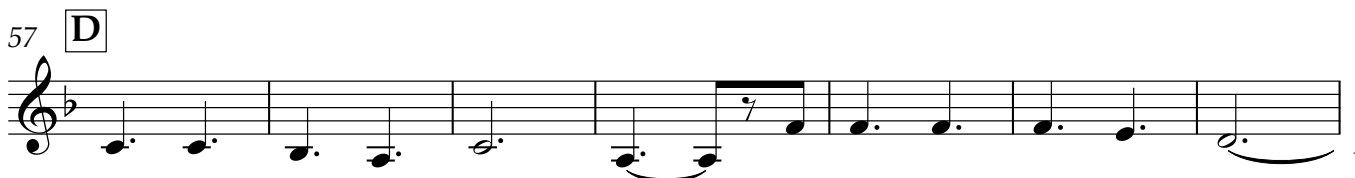
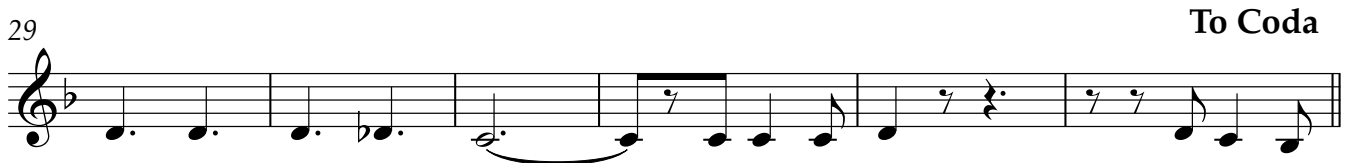
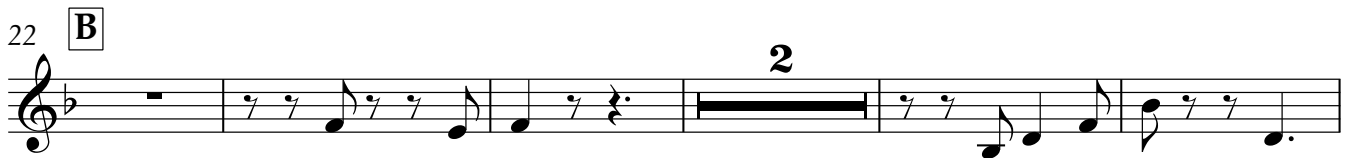

V.S.

Clarinet in B \flat Bugle 3

64

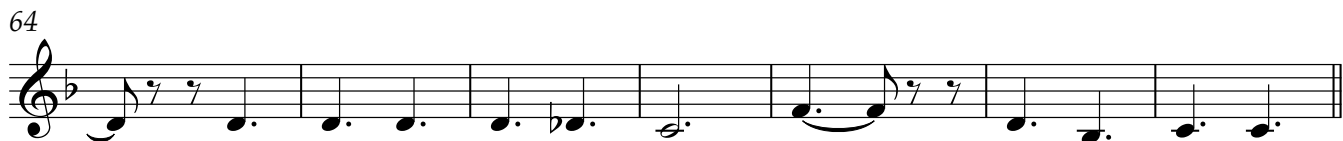

71 1. 2. DS al Coda

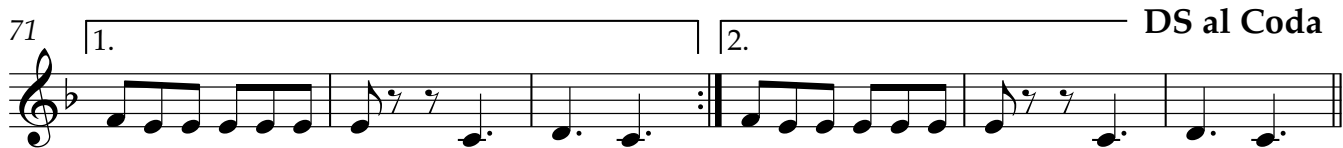

77 Φ E

84

92 F 2

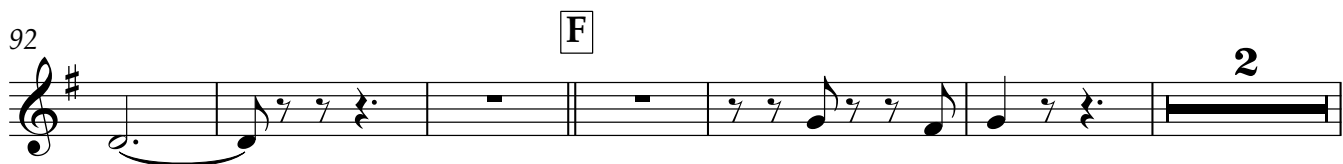

100

105

Eine Moëije Mins

Arr. Reinhard Wind

$\text{♩} = 116$

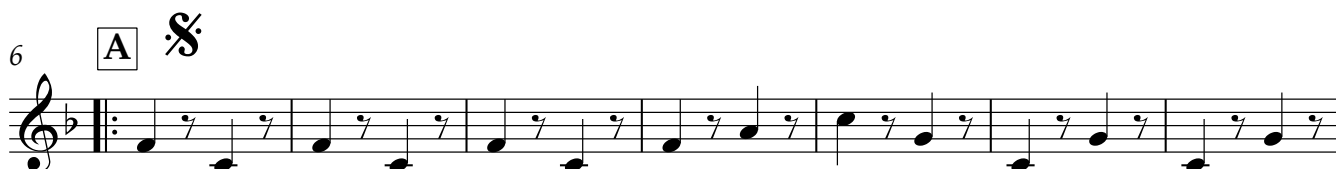

V.S.

Bass Clarinet in B \flat

62

69

76 DS al Coda $\text{\textcircled{O}}$ $\text{\boxed{E}}$

83

89

95 $\text{\boxed{F}}$

102

106

Eine Moëije Mins

Arr. Reinhard Wind

♩ = 116

6 **A**

14

21 **B**

28 **To Coda**

35

41 **C**

49

57 **D**

64

Alto Saxophone 1

DS al Coda

71 1. 2.

77 E

84

92 F

99

105

Eine Moëije Mins

Arr. Reinhard Wind

♩. = 116

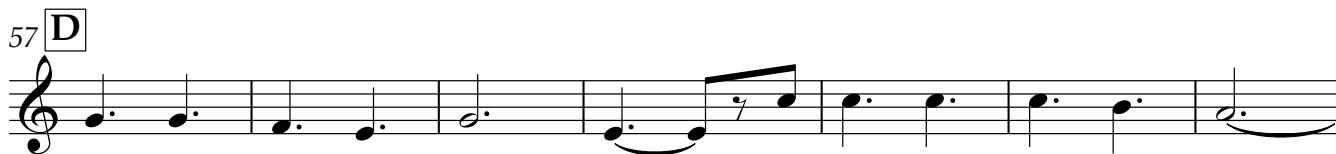

Alto Saxophone 2

DS al Coda

71 1. | 2.

77 E

84

92 F

99

105

Tenor Saxophone

Eine Moëije Mins

Arr. Reinhard Wind

♩. = 116

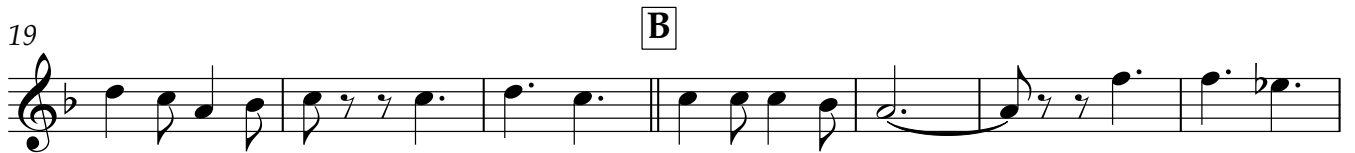
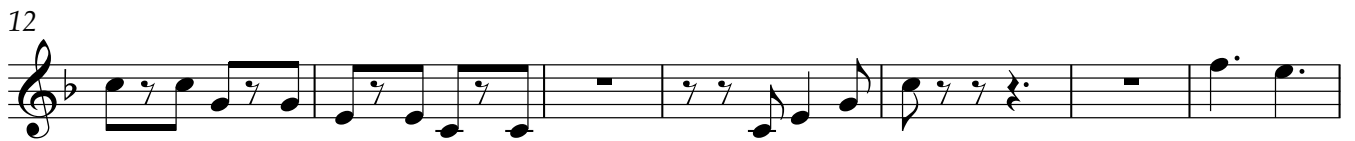

Tenor Saxophone

64

71 DS al Coda

77 E

83

89

95 F

103

Eine Moëije Mins

Arr. Reinhard Wind

♩. = 116

6 **A**

13

20 **B**

27

34 **To Coda**

41 **C**

48

55 **D**

62

Baritone Saxophone

69

1. 2.

76 DS al Coda

E

83

89

95

102

106

Eine Moëije Mins

Trumpet in B♭ 1

Arr. Reinhard Wind

♩. = 116

Trumpet in B \flat 1

D

55

62

69

76 DS al Coda

E

83

92

F

100

105

Eine Moëije Mins

Trumpet in B \flat 2

Arr. Reinhard Wind

$\text{♩} = 116$

Trumpet in Bb 2

D

55

62

69

1.

2.

76 DS al Coda

E

83

92

F

2

100

105

Eine Moëije Mins

Trumpet in B♭ 3

Arr. Reinhard Wind

♩. = 116

Trumpet in B \flat 3

55

D

62

69

1.

2.

76 DS al Coda

E

83

92

F

2

100

105

Eine Moëije Mins

Trumpet in B \flat 4

Arr. Reinhard Wind

$\text{♩} = 116$

Trumpet in B \flat 4

55

D

62

69

1.

2.

76 DS al Coda

E

83

92

F

2

100

105

Horn in F 1

Eine Moëije Mins

Arr. Reinhard Wind

♩ = 116

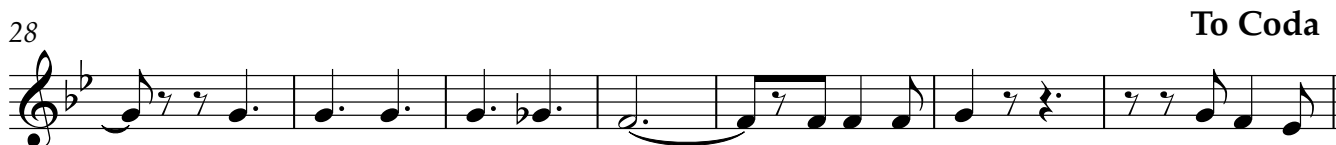
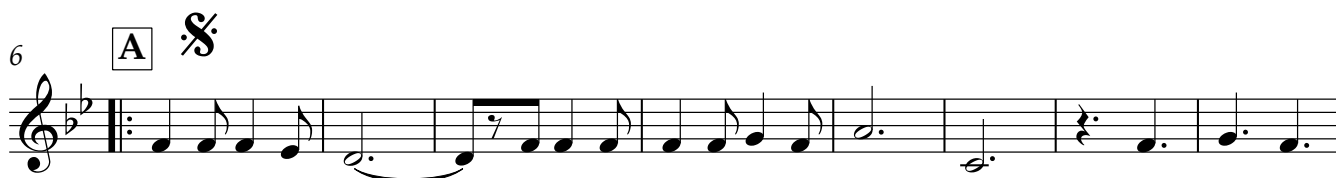

V.S.

Horn in F 2

Eine Moëije Mins

Arr. Reinhard Wind

♩. = 116

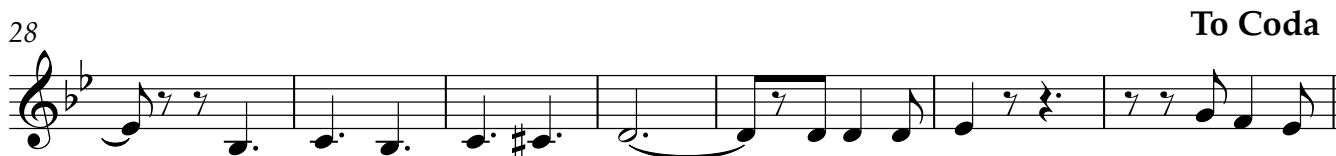

V.S.

Trombone 1

Eine Moëije Mins

Arr. Reinhard Wind

♩ = 116

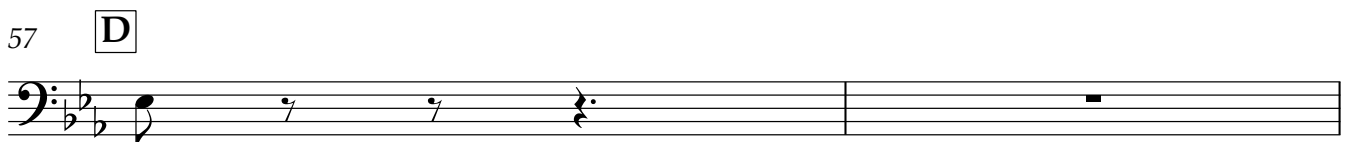
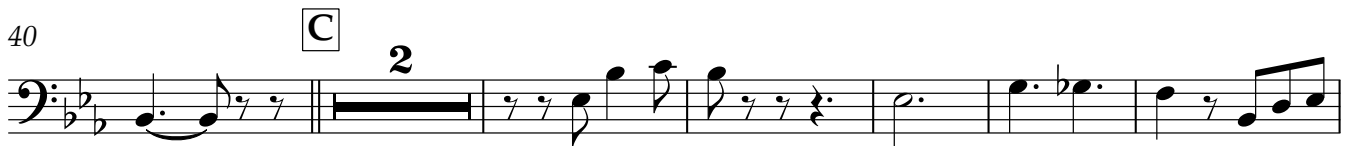
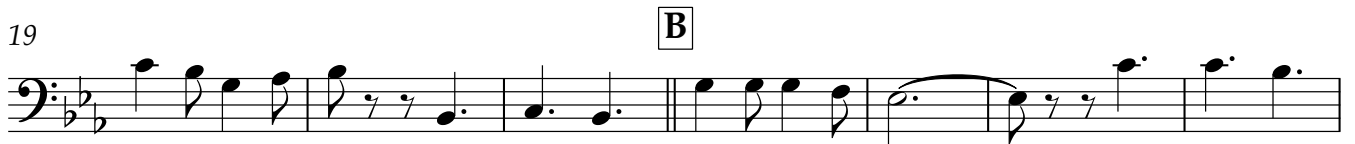
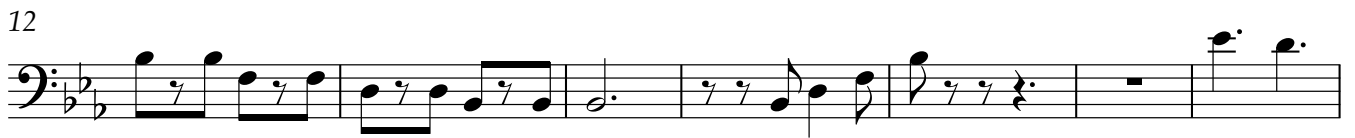

59

64

71

77

84

89

95

103

Trombone 2

Eine Moëije Mins

Arr. Reinhard Wind

♩ = 116

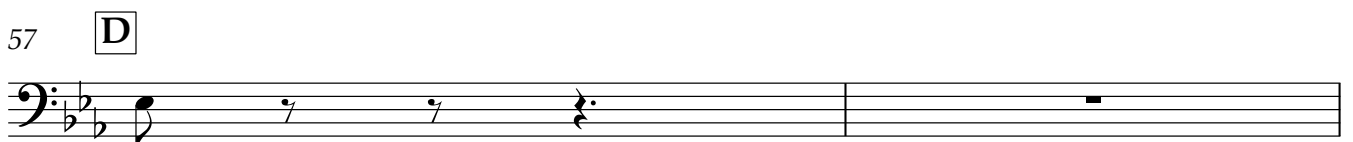
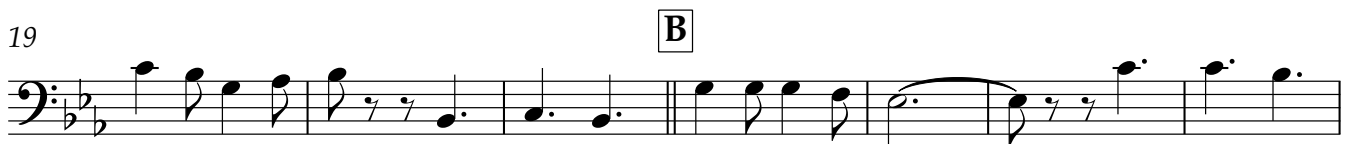
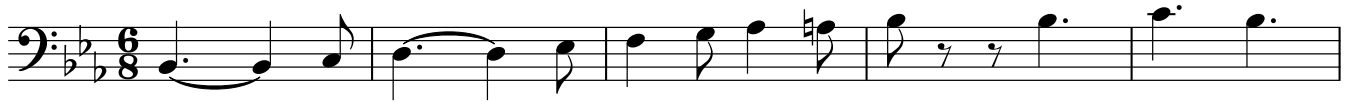

59

64

71

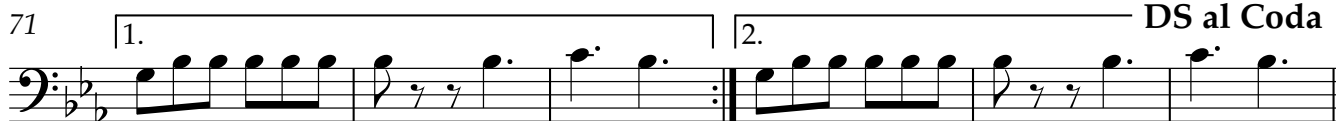

77

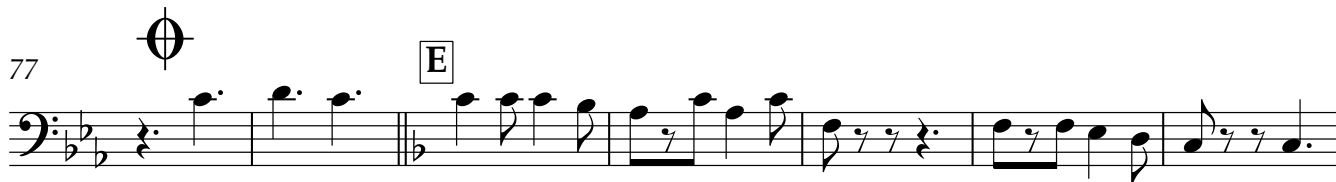

84

89

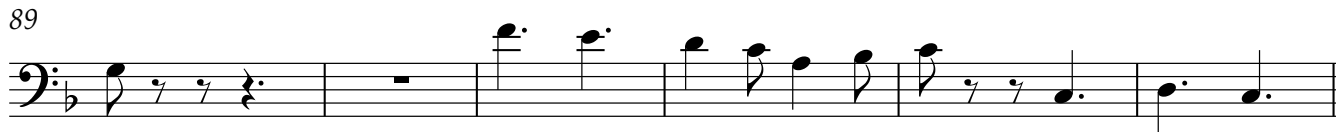

95

103

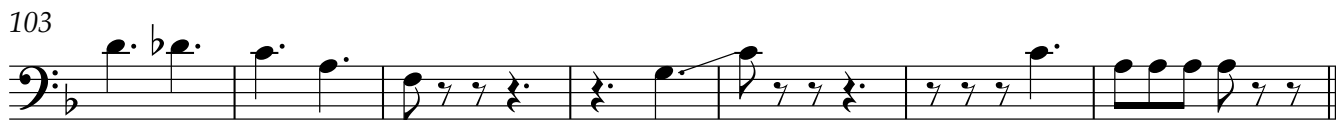

Eine Moëije Mins

Arr. Reinhard Wind

♩ = 116

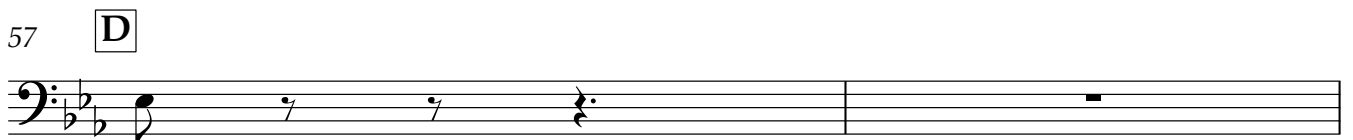
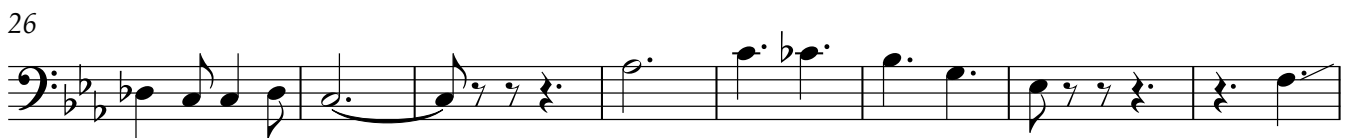
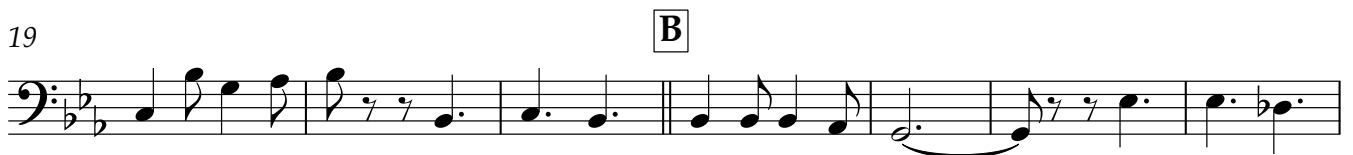

59

64

71

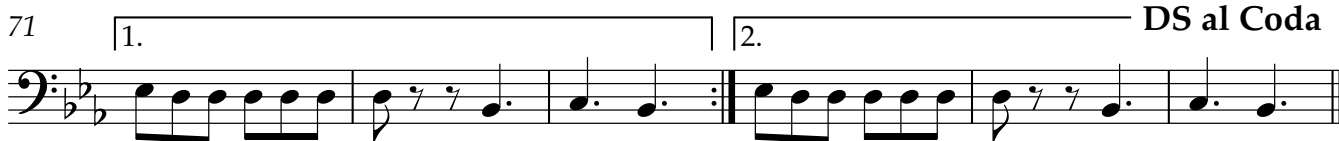

77

84

89

95

103

Euphonium 1

Eine Moëije Mins

Arr. Reinhard Wind

♩. = 116

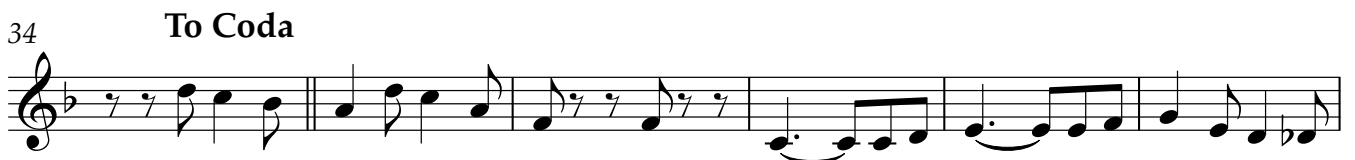
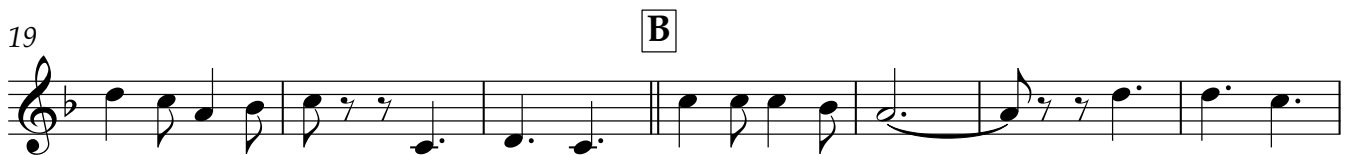
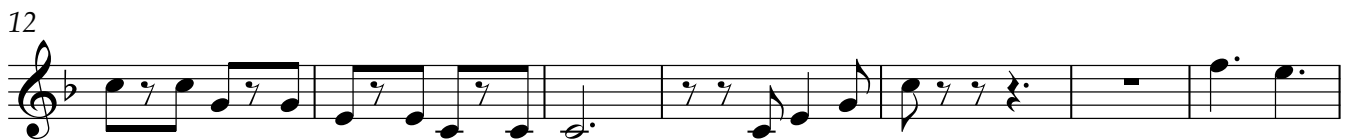

V.S.

Euphonium 1

63

71 DS al Coda

77

83

89

95 F

103

Euphonium 2

Eine Moëije Mins

Arr. Reinhard Wind

♩ = 116

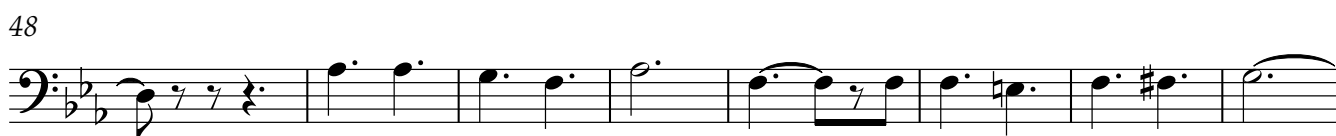
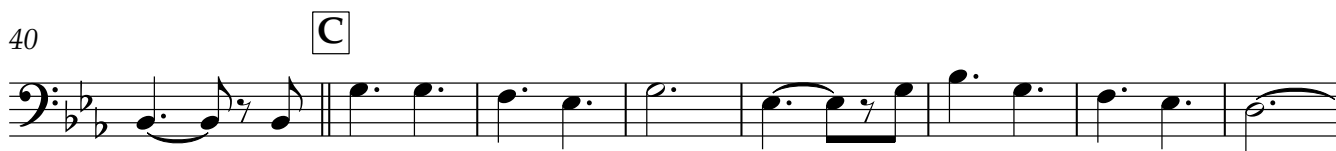
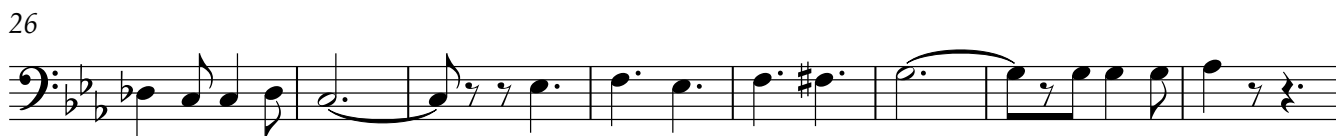
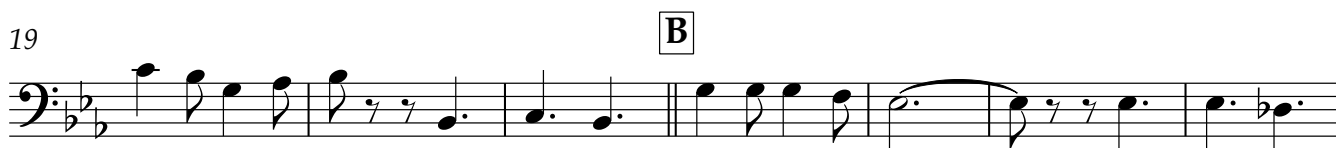

V.S.

63

71

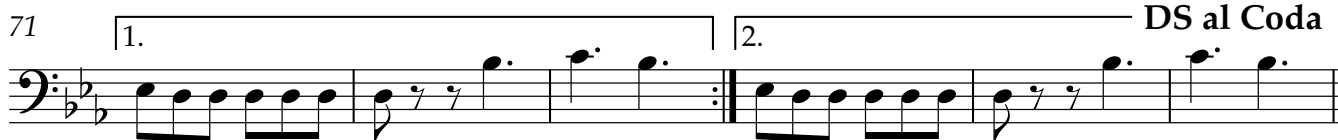

77

84

89

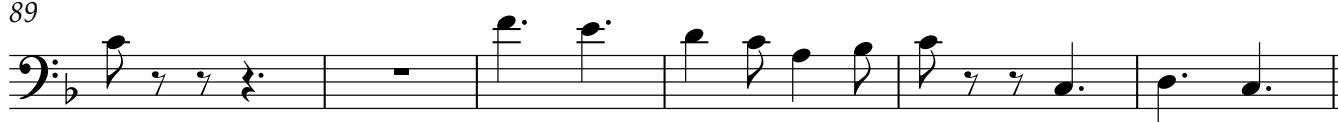

95

103

Tuba

Eine Moëije Mins

Arr. Reinhard Wind

♩ = 116

V.S.

62

69

76 DS al Coda

E

83

89

95

F

102

106

Eine Moëije Mins

Arr. Reinhard Wind

B♭ ♩ = 116

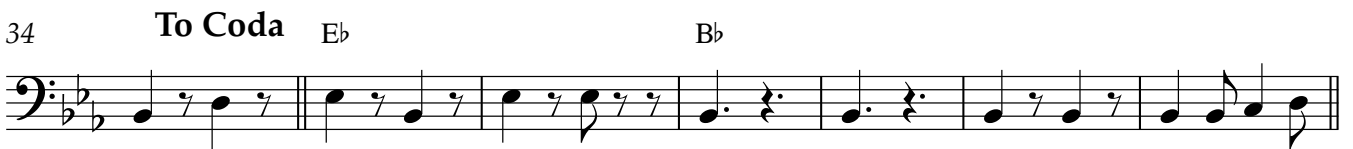
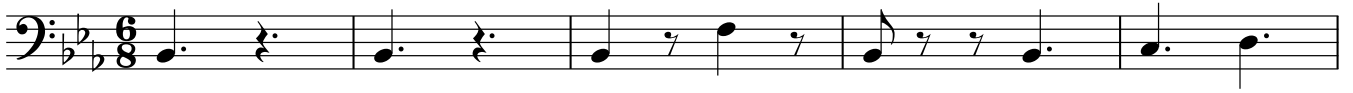

Bass Guitar

69 Bb^7 Eb Bb Eb Bb

76 DS al Coda E F

83 C

89 F C

95 F F Bb^7

102

106