

# D'n Bekker

Arr. Reinhard Wind

♩=118

A

Piccolo

Flute

Oboe

Clarinet in B $\flat$  / Bugle 1

Clarinet in B $\flat$  / Bugle 2

Clarinet in B $\flat$  / Bugle 2

Bass Clarinet in B $\flat$

Alto Saxophone 1

Alto Saxophone 2

Tenor Saxophone

Baritone Saxophone

Horn in F 1

Horn in F 2

Trumpet in B $\flat$  1

Trumpet in B $\flat$  2

Trumpet in B $\flat$  3

Trumpet in B $\flat$  4

Trombone 1

Trombone 2

Trombone 3

Euphonium 1

Euphonium 2

Bass

12

Picc.  
Fl.  
Ob.  
Cl.  
Cl.  
Cl.  
B. Cl.  
Alto Sax.  
Alto Sax.  
Ten. Sax.  
Bari. Sax.  
Hn.  
Hn.  
Tpt.  
Tpt.  
Tpt.  
Tpt.  
Tbn.  
Tbn.  
Tbn.  
Euph.  
Euph.  
Tba.

24 **B** **C**

Picc.  
Fl.  
Ob.  
Cl.  
Cl.  
Cl.  
B. Cl.  
Alto Sax.  
Alto Sax.  
Ten. Sax.  
Bari. Sax.  
Hn.  
Hn.  
Tpt.  
Tpt.  
Tpt.  
Tpt.  
Tbn.  
Tbn.  
Tbn.  
Euph.  
Euph.  
Tba.

D

48 **E** **F**

Picc.  
Fl.  
Ob.  
Cl.  
Cl.  
Cl.  
B. Cl.  
Alto Sax.  
Alto Sax.  
Ten. Sax.  
Bari. Sax.  
Hn.  
Hn.  
Tpt.  
Tpt.  
Tpt.  
Tpt.  
Tbn.  
Tbn.  
Tbn.  
Euph.  
Euph.  
Tba.

60

1.2.

2.

G

Picc.

Fl.

Ob.

Cl.

Cl.

Cl.

B. Cl.

Alto Sax.

Alto Sax.

Ten. Sax.

Bari. Sax.

Hn.

Hn.

Tpt.

Tpt.

Tpt.

Tpt.

Tbn.

Tbn.

Tbn.

F

Euph.

Euph.

Tba.

94

Picc.

Fl.

Ob.

Cl.

Cl.

Cl.

B. Cl.

Alto Sax.

Alto Sax.

Ten. Sax.

Bari. Sax.

Hn.

Hn.

Tpt.

Tpt.

Tpt.

Tpt.

Tbn.

Tbn.

Tbn.

Euph.

Euph.

Tba.

# D'n Bekker

Arr. Reinhard Wind

♩.=118

8 **A**

15

22 **B**

28

33 **C**

40 **D**

47 **E**

54 **F**

61 1.2. 2.

67 G

74 H

81 I

88 J

95

100

# D'n Bekker

Arr. Reinhard Wind

♩.=118

8 **A**

15

22 **B**

28

33 **C**

40 **D**

47 **E**

54 **F**

61 1.2. 2.

67 G

74 H

81 I

88 J

95

100

# D'n Bekker

Arr. Reinhard Wind

♩.=118

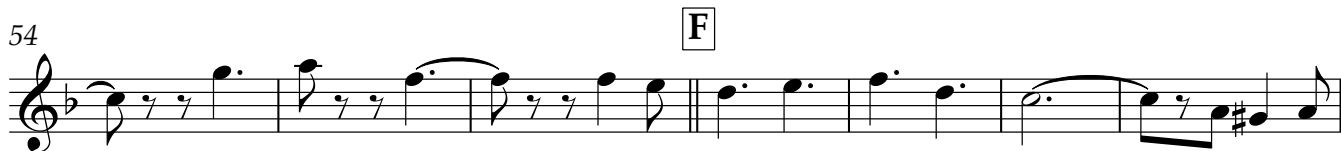
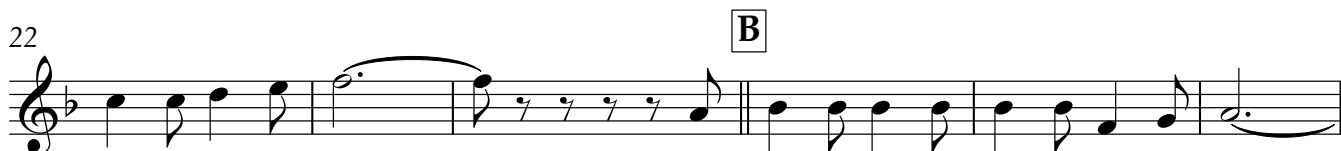

61 1.2. 2.

67 G

74 H

81 I

88 J

95

100

# D'n Bekker

Arr. Reinhard Wind

♩.=118

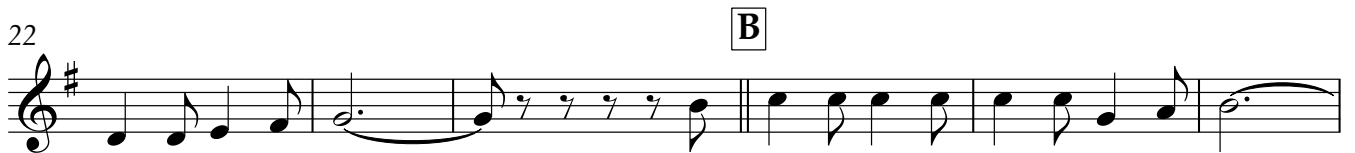

V.S.

# D'n Bekker

Arr. Reinhard Wind

$\text{♩} = 118$

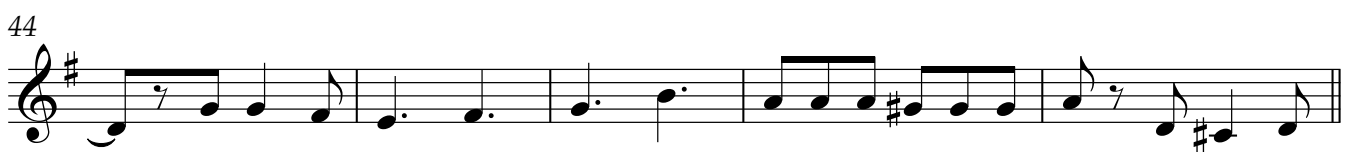
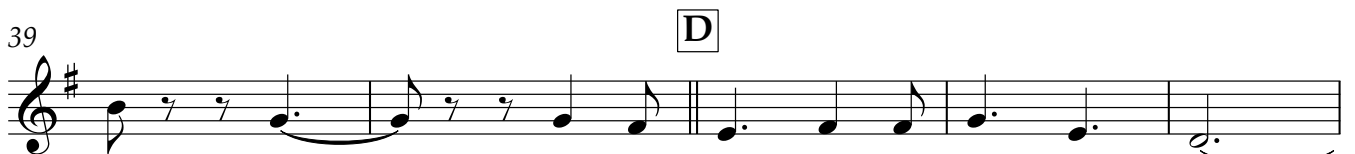

V.S.

# D'n Bekker

Arr. Reinhard Wind

♩ = 118

8 **A**

14

20

25 **B**

32 **C**

39 **D**

44

49 **E**

V.S.

Bass Clarinet in B $\flat$

# D'n Bekker

Arr. Reinhard Wind

$\text{♩} = 118$

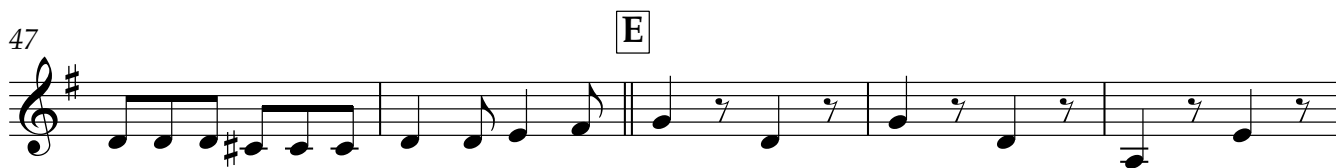

V.S.

Bass Clarinet in B $\flat$

57 **F**

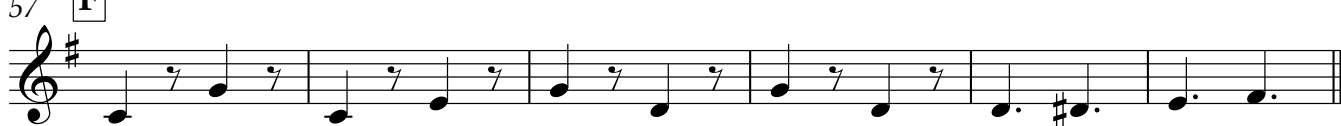

63

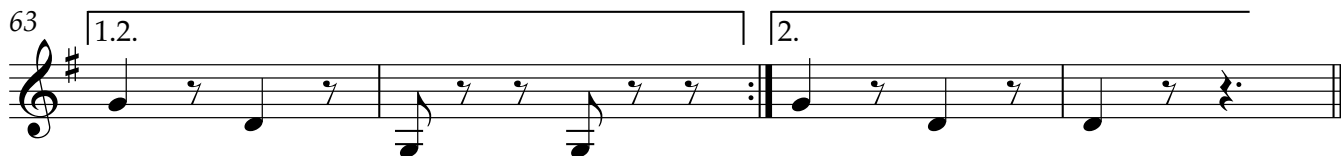

67 **G**

74 **H**

81 **I**

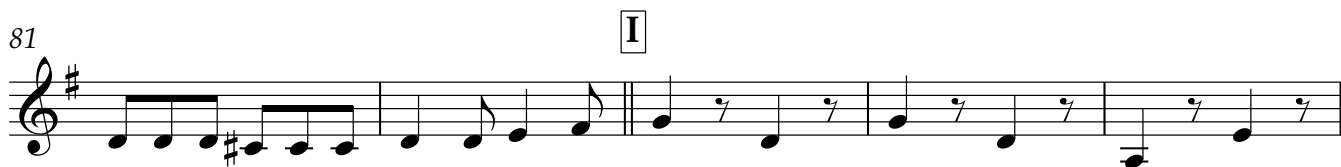

86

91 **J**

97

Alto Saxophone 2

# D'n Bekker

Arr. Reinhard Wind

♩.=118

8 **A**

15

22 **B**

28

33 **C**

41 **D**

48 **E**

55

Alto Saxophone 2

56 **F**

63 1.2. | 2.

67 **G**

75 **H**

82 **I**

90 **J**

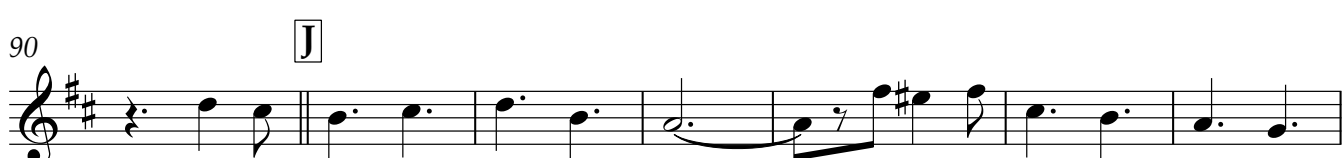

97

Tenor Saxophone

# D'n Bekker

Arr. Reinhard Wind

♩.=118

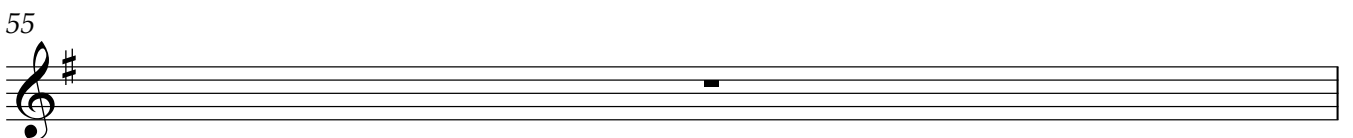
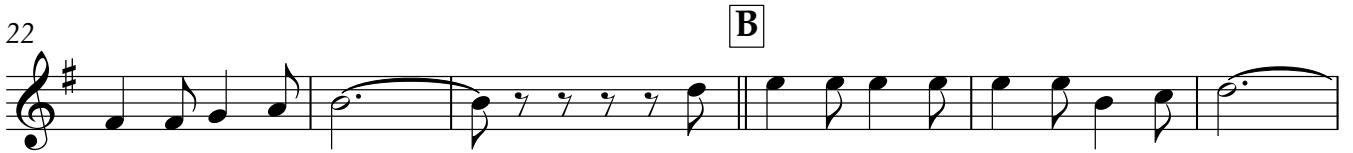

Baritone Saxophone

# D'n Bekker

Arr. Reinhard Wind

♩.=118

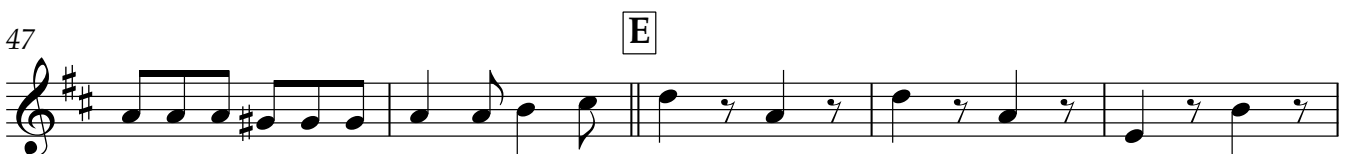
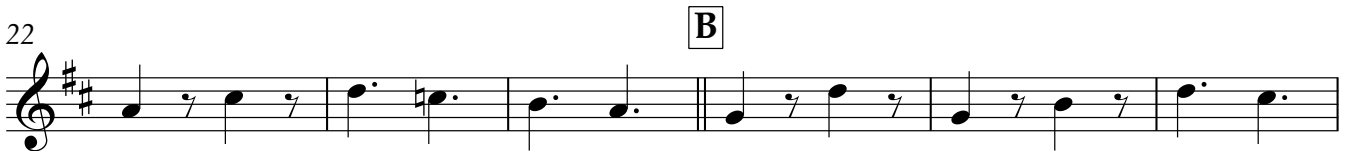

## Baritone Saxophone

63 1.2. 2.

67 G

74 H

81 I

86

91 J

97

# D'n Bekker

Arr. Reinhard Wind

♩.=118

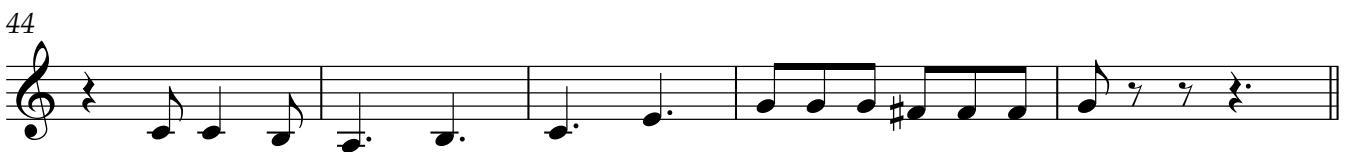

V.S.

57 **F**

63 **1.2.** | **2.**

67 **G**

75 **H**

82 **I**

90 **J**

96

Horn in F 2

# D'n Bekker

Arr. Reinhard Wind

♩=118

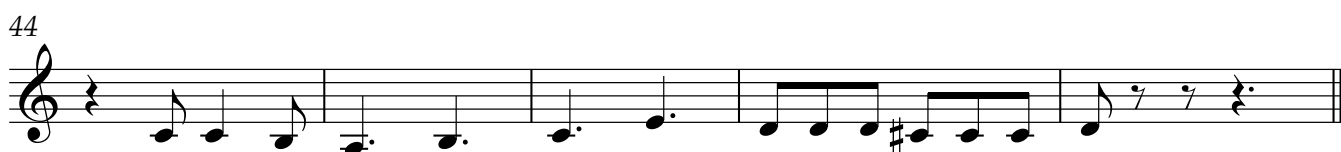
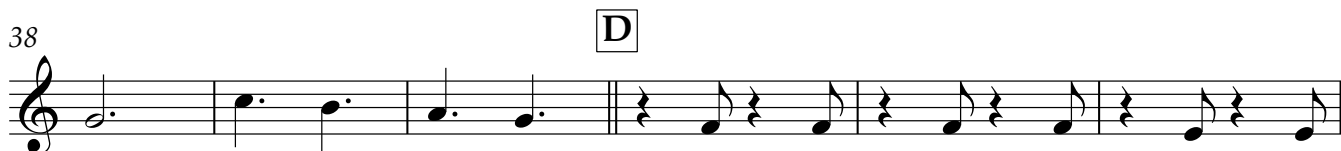

V.S.

# D'n Bekker

Trumpet in B $\flat$  1

Arr. Reinhard Wind

$\text{♩} = 118$

7 **A** 2 6

19 2

25 **B**

31 **C**

36

41 **D** 2

48 **E**

53

57 **F** 2

# D'n Bekker

Trumpet in B $\flat$  2

Arr. Reinhard Wind

$\text{♩} = 118$

7 **A** 2 6

19 2

25 **B**

31 **C**

36

41 **D** 2

48 **E**

53

57 **F** 2

Trumpet in B $\flat$  2

59

63

67 **G**

74 **H**

82 **I**

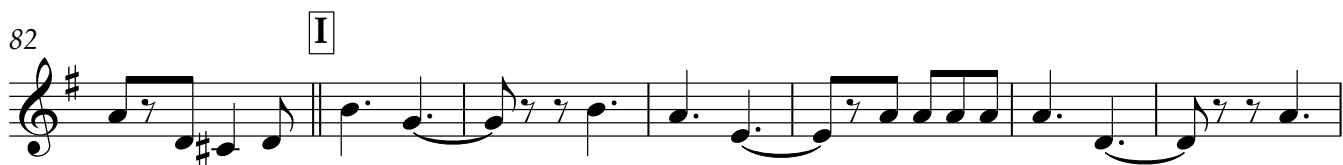

89 **J**

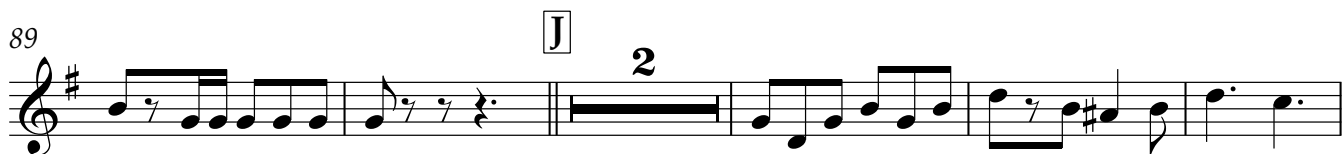

96

# D'n Bekker

Trumpet in B $\flat$  3

Arr. Reinhard Wind

$\text{♩} = 118$

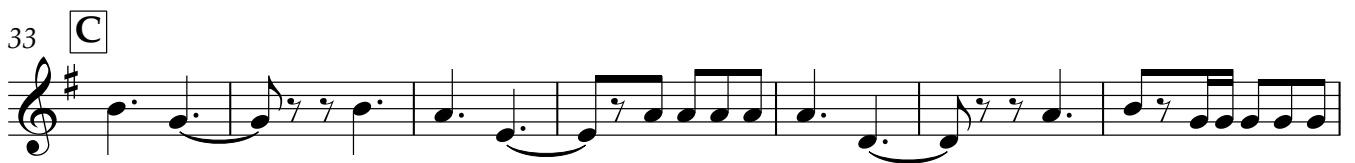
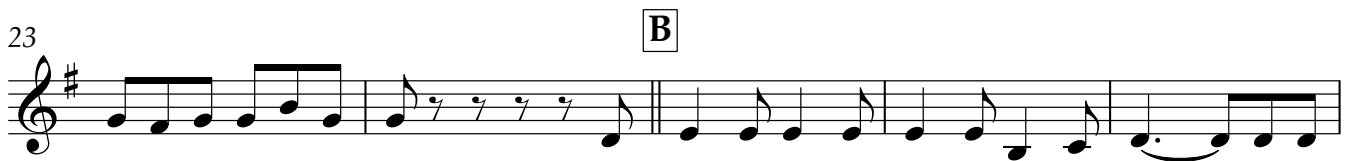
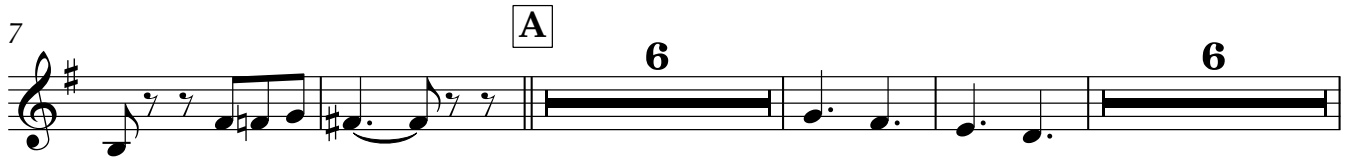

Trumpet in B $\flat$  3

59

63

67

G

74

H

2

82

I

89

J

2

96

# D'n Bekker

Trumpet in B $\flat$  4

Arr. Reinhard Wind

$\text{♩} = 118$

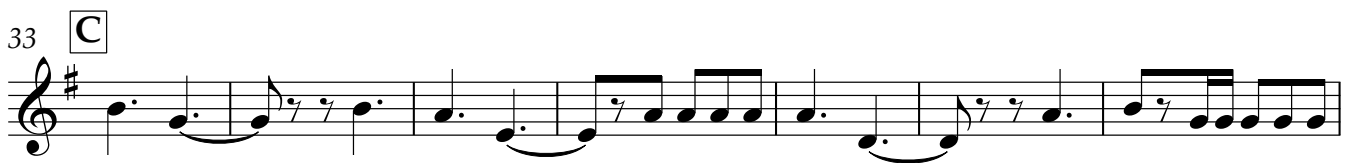
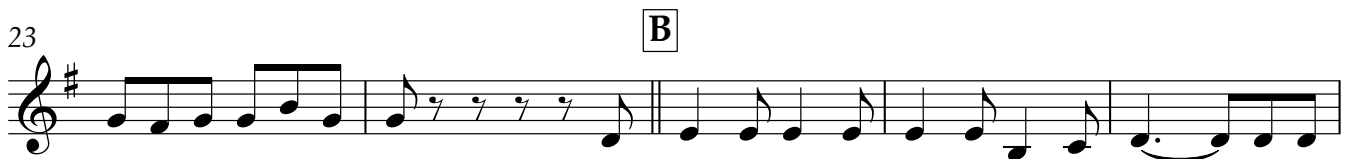
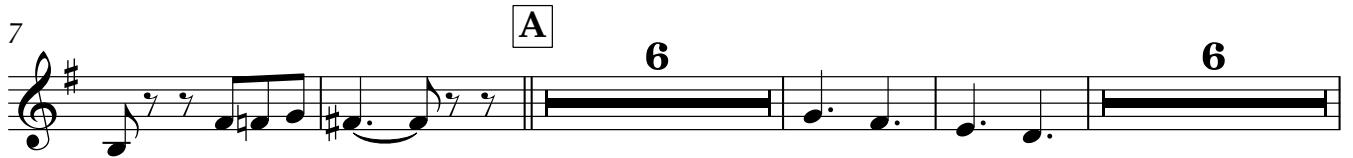

Trumpet in B $\flat$  4

59

# D'n Bekker

Trombone 1

Arr. Reinhard Wind

♩.=118

8 **A**

15

22 **B**

28

33 **C**

41 **D**

48 **E**

56 **F**

63 1.2. 2.

Trombone 2

# D'n Bekker

Arr. Reinhard Wind

♩.=118

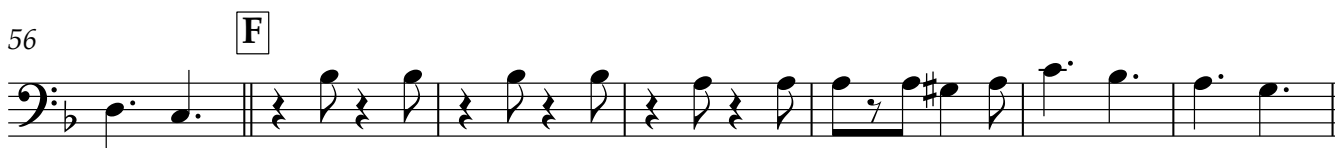
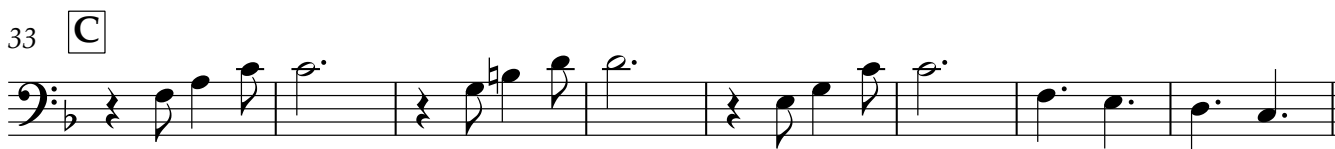
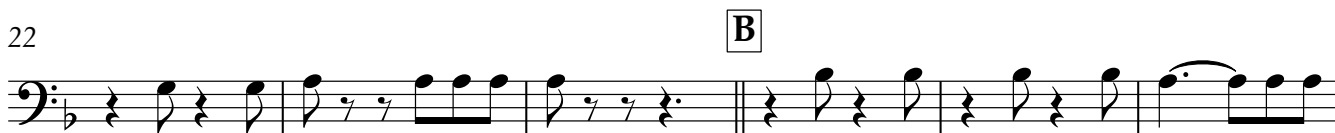

V.S.

63 1.2. 2.

67 G

75 H

82 I

90 J

96

63 1.2.  
F 2.

67 G

75 H

82 I

90 J

96

Euphonium 1

# D'n Bekker

Arr. Reinhard Wind

♩.=118

V.S.

## Euphonium 1

57 **F**

63 1.2. 2.

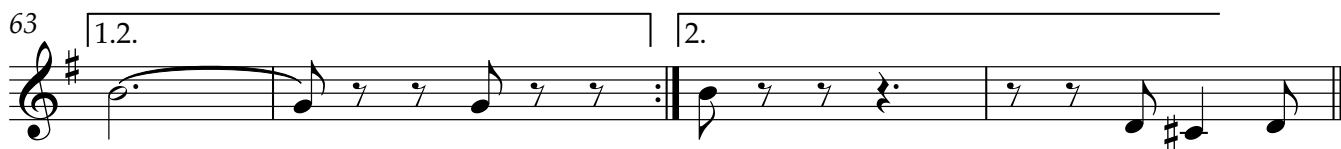

67 **G**

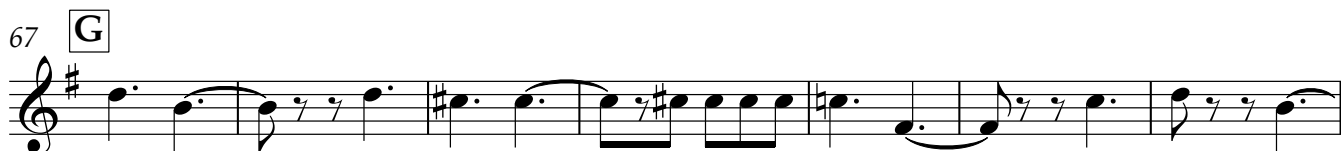

74 **H**

81 **I**

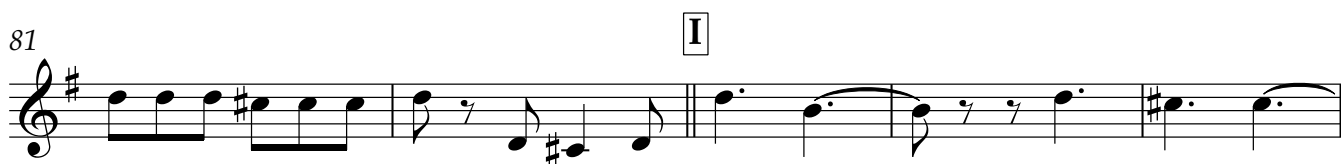

86

91 **J**

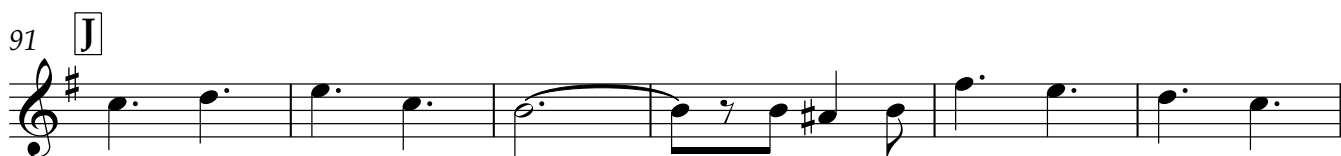

97

Euphonium 2

# D'n Bekker

Arr. Reinhard Wind

♩.=118

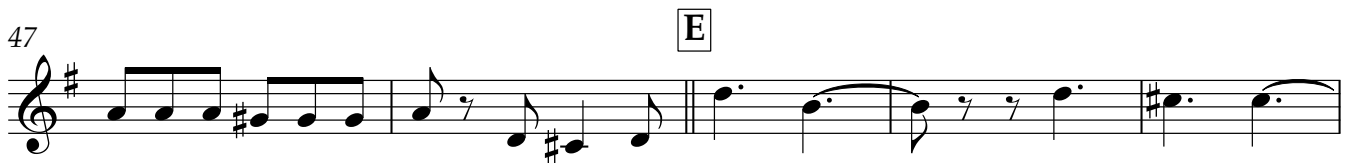

V.S.

Bas

# D'n Bekker

Arr. Reinhard Wind

♩.=118

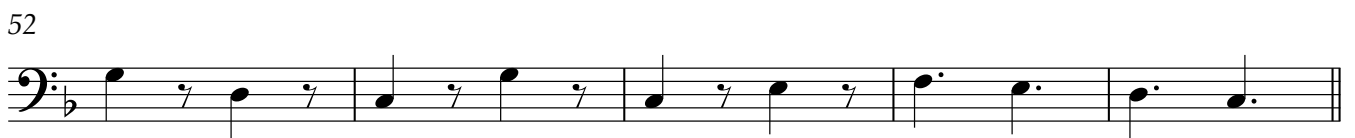
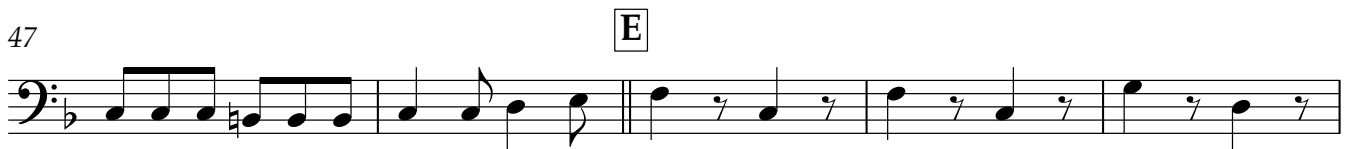
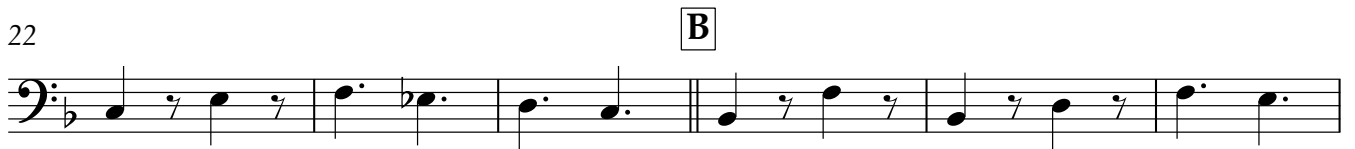
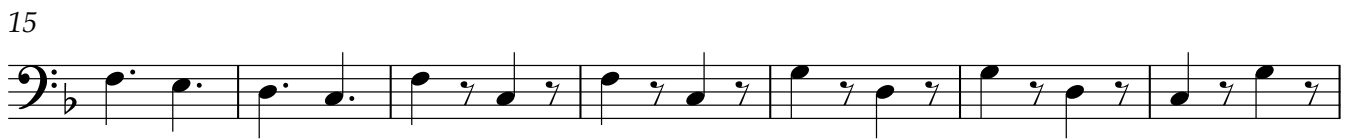

V.S.

57 **F**

63 1.2.

2.

67 **G**74 **H**81 **I**

86

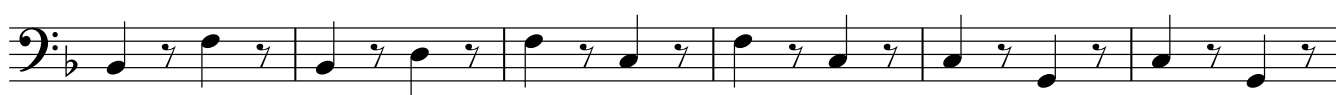
91 **J**

97

